

A guide for SNAP customers & retailers

# Can this item be purchased with SNAP in Idaho?

## “Soda” and sweetened beverages



Starting Feb. 15, 2026, Candy and Soda will no longer be eligible for purchase with SNAP.

Use the steps below to determine whether a non-alcoholic beverage is considered “soda” for SNAP purchases in Idaho.

*This guidance applies in addition to existing SNAP eligibility rules.*

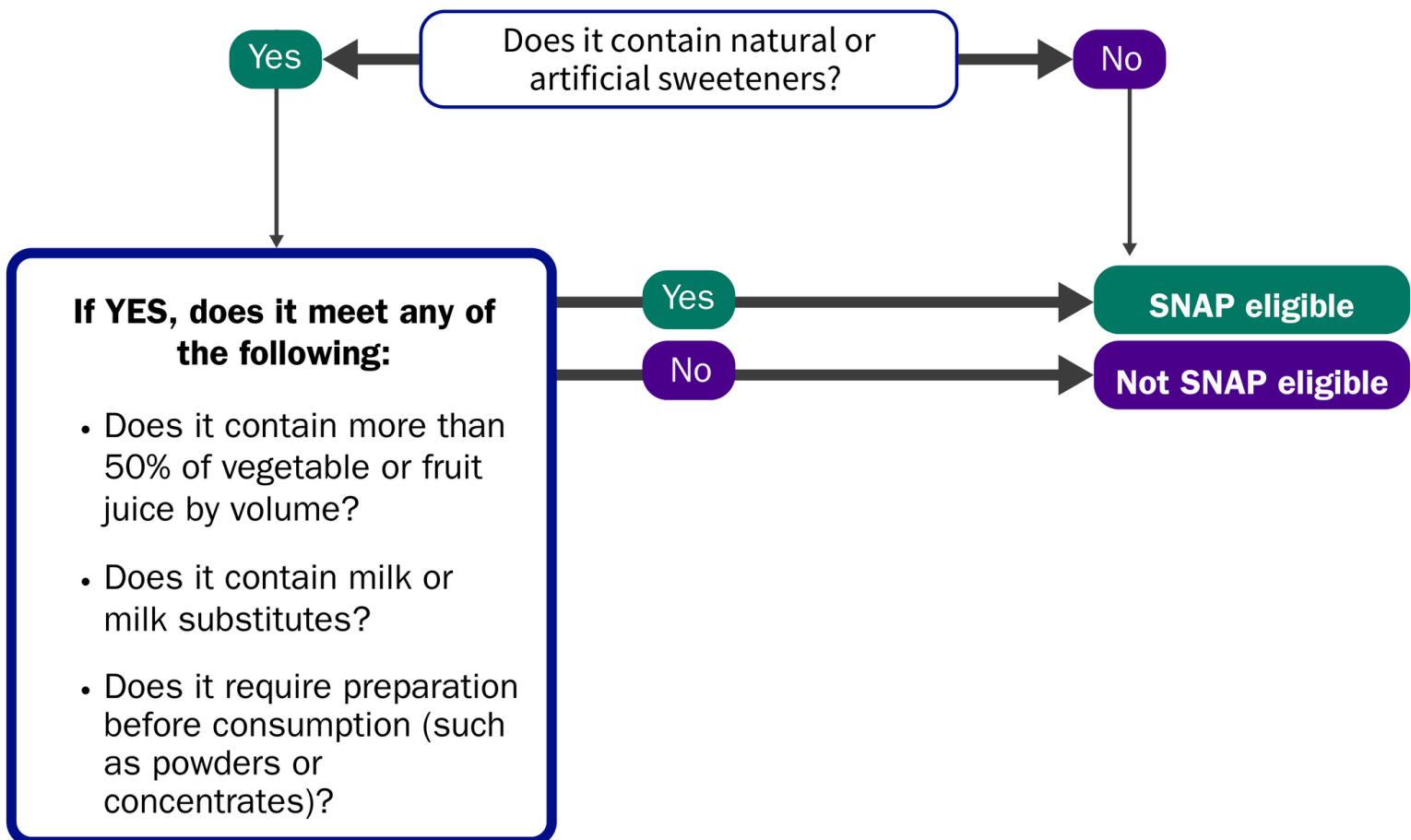

### Definition of “Soda” for SNAP in Idaho

“Soda” means any non-alcoholic beverage that contains natural or artificial sweeteners.

A guide for SNAP customers & retailers

# Can this item be purchased with SNAP in Idaho?

## “Candy”



Starting Feb. 15, 2026, Candy and Soda will no longer be eligible for purchase with SNAP.

Use the steps below to determine whether the item is eligible for SNAP purchases in Idaho.

*This guidance applies in addition to existing SNAP eligibility rules.*

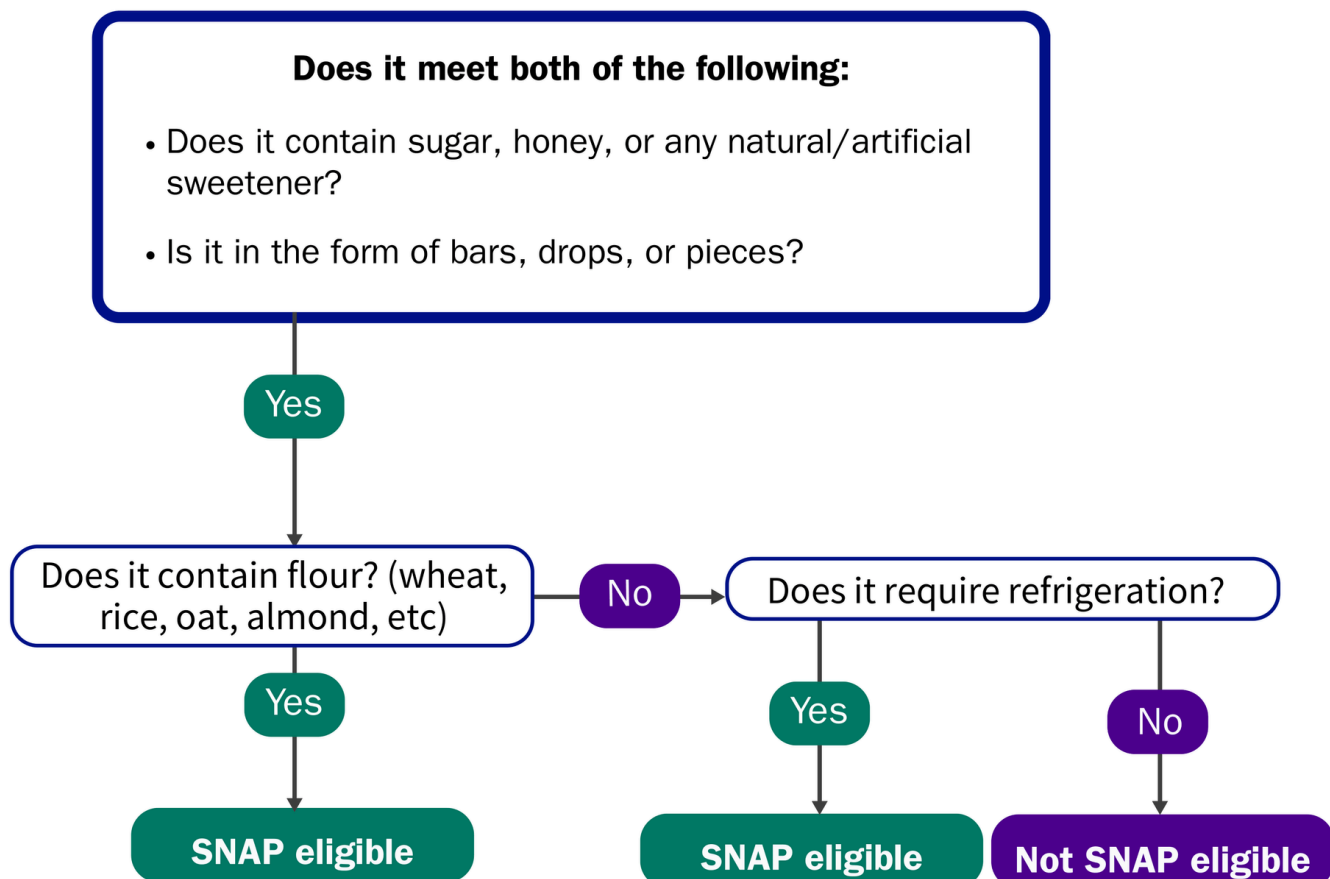

### Definition of “Candy” for SNAP in Idaho

“Candy” means a preparation of sugar, honey, or other natural or artificial sweeteners in