

WKAR STAY TUNED

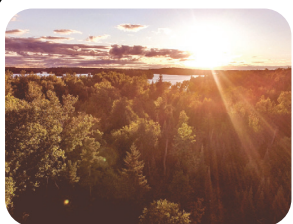

APR. 2022



Our Changing Planet

Wed., Apr. 20
8PM | HD 23.1



Ramadan Radio Special

Sat., Apr. 2, 4PM | 90.5 FM
Sun., Apr. 3, 4PM | 870 AM



We Remember: Songs of Survivors

Tue., Apr. 26
8PM | HD 23.1

Benjamin Franklin

A Film By Ken Burns

Mon., Apr. 4 & Tue., Apr. 5 | 8PM | HD 23.1

A dramatic re-creation of Franklin's mind and his world.

*Listings represent schedules as of Mar. 15.
For the most up-to-date program
schedules, visit wkar.org.*



College of
Communication
Arts and Sciences
MICHIGAN STATE UNIVERSITY

PRIMETIME

WKAR original

1 | FRI

- 8:00 Washington Week
- 8:30 Off The Record
- 9:00 Great Performances: At The Met: Fire Shut Up In My Bones

2 | SAT

- 8:00 Antiques Roadshow: Let's Celebrate!
- 9:00 No Second Chance
- 10:00 Thou Shalt Not Kill
- 11:00 ACL Presents: Americana 20th Annual Honors

3 | SUN

- 8:00 Call The Midwife
- 9:00 Sanditon
- 10:00 Before We Die
- 11:00 Halifax: Retribution

4 | MON

- 8:00 Benjamin Franklin: Join Or Die (1706-1774)
- 10:00 Benjamin Franklin: Join Or Die (1706-1774)

5 | TUE

- 8:00 Benjamin Franklin: An American (1775-1790)
- 10:00 Benjamin Franklin: An American (1775-1790)

6 | WED

- 8:00 Nature: Hippo King
- 9:00 NOVA: Determined: Fighting Alzheimer's
- 10:00 Expedition With Steve Backshall: Unpacked - Behind The Scenes

7 | THU

- 8:00 This Old House
- 8:30 Ask This Old House
- 9:00 Michigan Out Of Doors
- 9:30 Under The Radar Michigan: The Candy Man
- 10:00 Sanditon

8 | FRI

- 8:00 Washington Week
- 8:30 Off The Record
- 9:00 Great Performances: Now Hear This - Amy Beach
- 10:00 Chamber Music

Society Returns:
Setting The Stage
11:00 Democracy Now!

9 | SAT

- 8:00 Antiques Roadshow: New Orleans
- 9:00 No Second Chance
- 10:00 Thou Shalt Not Kill
- 11:00 Austin City Limits: Jon Batiste

10 | SUN

- 8:00 Call The Midwife
- 9:00 Sanditon
- 10:00 Before We Die
- 11:00 Halifax: Retribution

11 | MON

- 8:00 Antiques Roadshow: Grounds For Sculpture
- 9:00 The Legacy List With Matt Paxton: Six Generations Of Stuff
- 10:00 Independent Lens: Jim Allison: Breakthrough

12 | TUE

- 8:00 Finding Your Roots: Watchmen
- 9:00 Rise Of The Nazis: Dictators At War - Barbarossa
- 10:00 Frontline: Putin's Road To War

13 | WED

- 8:00 Nature: American Arctic
- 9:00 NOVA: The Cannabis Question
- 10:00 Searching For Justice: Life After Lockup
- 11:00 Amanpour And Company

14 | THU

- 8:00 This Old House
- 8:30 Ask This Old House
- 9:00 Michigan Out Of Doors
- 9:30 Under The Radar Michigan: Sunrise Side
- 10:00 Sanditon

15 | FRI

- 8:00 Washington Week
- 8:30 Off The Record
- 9:00 Great Performances: Now Hear This - Florence Price And The American Migration
- 10:00 Chamber Music Society Returns: Bringing Down The House
- 11:00 Democracy Now!

16 | SAT

- 8:00 Antiques Roadshow: Grounds For Sculpture
- 9:00 No Second Chance
- 10:00 Thou Shalt Not Kill
- 11:00 Austin City Limits: Miranda Lambert, Jack Ingram & Jon Randall - The Marfa Tapes

17 | SUN

- 8:00 Call The Midwife
- 9:00 Sanditon
- 10:00 Before We Die
- 11:00 Halifax: Retribution

18 | MON

- 8:00 Antiques Roadshow: Natural Wonders
- 9:00 The Legacy List With Matt Paxton: Turn The Page
- 10:00 POV: On The Divide

19 | TUE

- 8:00 Finding Your Roots: Where Did We Come From?
- 9:00 Rise Of The Nazis: Dictators At War: Stalingrad
- 10:00 Frontline: The Power Of Big Oil

20 | WED

- 8:00 Our Changing Planet
- 10:00 Earth Emergency

21 | THU

- 8:00 This Old House
- 8:30 Ask This Old House
- 9:00 Michigan Out Of Doors
- 9:30 Under The Radar Michigan: Upper Peninsula Adventure
- 10:00 Sanditon

22 | FRI

- 8:00 Washington Week
- 8:30 Off The Record
- 9:00 Great Performances: Now Hear This - Copland
- 10:00 The Trick

23 | SAT

- 8:00 Antiques Roadshow: Natural Wonders
- 9:00 No Second Chance
- 10:00 Thou Shalt Not Kill
- 11:00 Austin City Limits: H.E.R.

24 | SUN

- 8:00 Call The Midwife
- 9:00 Sanditon
- 10:00 Before We Die
- 11:00 Halifax: Retribution

25 | MON

- 8:00 Antiques Roadshow:

Grounds For Sculpture

9:00 The Legacy List With Matt Paxton: Haul In The Family

10:00 Independent Lens: Aware: Glimpses Of Consciousness

26 | TUE

8:00 We Remember: Songs Of Survivors

9:00 Rise Of The Nazis: Dictators At War - The Home Front

10:00 Frontline: The Power Of Big Oil

27 | WED

8:00 Nature: Portugal: Wild Land On The Edge

9:00 NOVA: Can We Cool The Planet?

10:00 Climate Change: The Facts

28 | THU

8:00 This Old House:

8:30 Ask This Old House

9:00 Michigan Out Of Doors

9:30 Under The Radar Michigan

10:00 Sanditon

29 | FRI

8:00 Washington Week

8:30 Off The Record

9:00 Great Performances: New American Voices

10:00 International Jazz Day

11:00 Democracy Now!

30 | SAT

8:00 Antiques Roadshow: Grounds For Sculpture

9:00 Death In Paradise

10:00 Thou Shalt Not Kill

11:00 Austin City Limits: The War And Treaty/ Ruthie Foster

DAYTIME

WEEKDAYS

6:00 Fitness

6:30 PBS KIDS

12:00 Destination MI (Mon.)

12:00 Great Getaways (Tue.)

12:00 Greaj Lakes Now (Wed.)

12:00 Wider World (Thu.)

12:00 MN Original (Fri.)

12:30 Food Specials (Mon. - Fri.)

1:00 Chavis Chronicles (Mon.)

1:00 Tell Me More (Tue.)

1:00 Variety Studio (Wed.)

1:00 Civil Discourse (Thu.)

1:00 Poetry In America (Fri.)

1:30 Growing A Greener World (Mon.)

1:30 Beyond Your Backyard (Tue.)

1:30 Family Ployt (Wed.)

1:30 Ecosense For Living (Thu.)

1:30 Articulate (Mon. - Fri.)

2:00 PBS KIDS

5:30 Curious Crew (Mon.)

6:00 BBC World News

7:00 PBS NewsHour

SATURDAYS

6:00 PBS KIDS

10:30 Curious Crew

11:00 Ourtime

11:30 Places to Love

12:00 Rick Steves' Europe

12:30 Family Plot

1:00 Under The Radar

Michigan

1:30 This Old House

2:00 Ask This Old House

2:30 MotorWeek

3:00 Start Up

3:30 Roadfood

4:00 Great Gateaways

4:30 Michigan Out Of Doors

5:00 Conscious Living

5:30 Curious Crew

6:00 PBS NewsHour

Weekend

6:30 Portrayal & Perception

7:00 Lawrence Welk

SUNDAYS

10:30 Curious Crew

11:00 Off The Record

11:30 Spotlight On The News

12:00 Firing Line

12:30 To The Contrary

1:00 Laura Flanders

1:30 Getting Dot Older

2:00 Hubert Keller

2:30 In Julia's Kitchen

3:00 Tastemakers

3:30 American Test Kitchen

4:00 Craft In America

5:00 Charlie Bee Company

6:00 PBS NewsHour

Weekend

6:30 Washington Week

7:00 Finding Your Roots

WORLD

Channel 23.2

PRIMETIME

=Community/Earth Day

1 | FRI

8:30 Called to Walls

10:00 PBS NewsHour

2 | SAT

8:00 Call The Midwife

9:00 Sanditon

10:00 Before We Die

11:00 Halifax: Retribution

3 | SUN

8:00 Nature: A Squirrel's Guide to Success

9:00 Finding Your Roots: Off The Farm

10:00 Independent Lens: Conscience Point

4 | MON

8:00 AfroPop: The Ultimate Cultural Exchange

9:00 Life on the Line: Flight to Survive

9:30 Stories from the Stage: Fish Out of Water

10:00 PBS NewsHour

5 | TUE

8:00 Expedition with Steve Backshall: Unpacked

9:00 Human: The World Within: Birth

10:00 PBS NewsHour

6 | WED

8:30 Independent Lens: Storm Lake

10:00 PBS NewsHour

7 | THU

8:00 America ReFramed: Sapelo

9:30 Playas: The Land of Little Lakes

10:00 PBS NewsHour

8 | FRI

8:00 Benjamin Franklin: Join Or Die (1706-1774)

10:00 PBS NewsHour

9 | SAT

8:00 Call The Midwife

9:00 Sanditon

10:00 Before We Die

11:00 Halifax: Retribution

10 | SUN

8:00 Nature: Hippo King

9:00 Magnificent Beast

View the most up-to-date TV schedule at wkar.org.



Use your smart phone camera to scan the QR code

10:00 Independent Lens:
A Day in the Life of
America

11 | MON

8:00 AfroPop: The Ultimate
Cultural Exchange -
She Had A Dream

9:00 Life on the Line: Love
for Lexi

9:30 Stories from the
Stage: A Perfect
Match

10:00 PBS NewsHour

12 | TUE

8:00 Expedition with Steve
Backshall: Unpacked

9:00 The West Is Burning

10:00 PBS NewsHour

13 | WED

9:00 Frontline: Putin's Road
to War

10:00 PBS NewsHour

14 | THU

8:00 America ReFramed:
My Louisiana Love

9:30 Walk The Walk

10:00 PBS NewsHour

11:00 DW The Day

15 | FRI

8:00 Benjamin Franklin: An
American (1775-1790)

10:00 PBS NewsHour

11:00 Halifax: Retribution

17 | SUN

8:00 Nature: American
Arctic

9:00 Finding Your Roots

10:00 Upheaval

11:00 Spiritual Audacity

18 | MON

8:00 AfroPop: The Ultimate
Cultural Exchange

9:00 Life on the Line:
Mavuto: The Forgotten
Women

9:30 Stories from the
Stage: First

10:00 PBS NewsHour

19 | TUE

8:00 The Burren: Heart of
Stone

9:00 The Burren: Heart of
Stone

10:00 PBS NewsHour

20 | WED

8:30 Frontline: The Power
of Big Oil

10:00 PBS NewsHour

21 | THU

8:00 America ReFramed:
Kivalina

9:30 POV Shorts: Water
Warriors

10:00 PBS NewsHour

22 | FRI

8:00 A Wild Idea: The Birth
of the Apa

9:00 Forever Wild

10:00 PBS NewsHour

23 | SAT

8:00 Call The Midwife

9:00 Sanditon

10:00 Before We Die

11:00 Halifax: Retribution

24 | SUN

8:00 Climate Change

9:00 Finding Your Roots

10:00 Independent Lens:
Down A Dark Stairwell

25 | MON

8:00 AfroPop: The Ultimate
Cultural Exchange

9:00 Life on the Line:
Matthew's Miracles

9:30 Stories from the
Stage: One Way Or
Another

10:00 PBS NewsHour

26 | TUE

9:00 Earth Emergency

10:00 PBS NewsHour

27 | WED

9:00 Frontline: The Power
of Big Oil

10:00 PBS NewsHour

28 | THU

8:00 America ReFramed:
The Last Season

9:30 Homecoming

10:00 PBS NewsHour

29 | FRI

8:00 Love Wins Over Hate

9:00 Evening with Rep.
James E. Clyburn

10:00 PBS NewsHour

30 | SAT

8:00 Call The Midwife

9:00 Sanditon

10:00 Before We Die

11:00 Halifax: Retribution

CREATE

Channel 23.3

PRIMETIME

1 | FRI

8:00 America's Test Kitchen

8:30 Ireland: County By
County

9:00 America's Test Kitchen

9:30 Bare Feet

10:00 Chef's Life

10:30 Joseph Rosendo's
Travelscope

11:00 Cook's Country

2 | SAT

8:00 The Legacy List

9:00 Best Of The Joy of
Painting

10:00 Richard Bangs'
Adventures With
Purpose

11:00 Baking With Julia

3 | SUN

8:00 The Legacy List

9:00 America's Test Kitchen

9:30 Bare Feet With
Mickela Mallozzi

10:00 Richard Bangs'
Adventures With
Purpose Hong Kong

11:00 To Dine for With Kate
Sullivan

4 | MON

8:00 America's Test Kitchen

8:30 Ireland: County By
County

9:00 Chef's Life

9:30 Joseph Rosendo's
Travelscope

10:00 Rick Steves' Europe

10:30 Weekends With
Yankee

11:00 Ireland: County By
County

5 | TUE

8:00 Christopher Kimball's
Milk Street Television

8:30 Ireland: County By
County

9:00 Cook's Country

9:30 J Schwanke's Life In
Bloom

10:00 Rick Steves' Europe

10:30 Joseph Rosendo's
Travelscope

11:00 At One With Nature

6 | WED

8:00 Lidia's Kitchen

8:30 Ireland: County By
County

9:00 America's Test Kitchen
9:30 It's Sew Easy
10:00 Rick Steves' Europe
10:30 Travels With Darley
11:00 Burt Wolf: Travels & Traditions

7 | THU

8:00 Christopher Kimball's Milk Street Television
8:30 Ireland: County By County
9:00 Taste of Louisiana
9:30 Julie Taboulie's Lebanese Kitchen
10:00 Rick Steves' Europe
10:30 Joseph Rosendo's Travelscope
11:00 Central Florida Roadtrip

8 | FRI

8:00 America's Test Kitchen
8:30 Ireland: County By County
9:00 J Schwanke's Life In Bloom

9 | SAT

8:00 The Legacy List
9:00 Best Of The Joy of Painting
10:00 Richard Bangs' Adventures With Purpose Morocco
11:00 Baking With Julia

10 | SUN

8:00 The Legacy List
9:00 J Schwanke's Life In Bloom
10:00 Richard Bangs' Adventures With Purpose
11:00 To Dine for With Kate Sullivan

11 | MON

8:00 America's Test Kitchen
8:30 Ireland: County By County
9:00 J Schwanke's Life In Bloom
10:00 Rick Steves' Europe
10:30 Weekends With Yankee
11:00 Ireland: County By County

12 | TUE

8:00 Christopher Kimball's Milk Street Television
8:30 Ireland: County By County
9:00 J Schwanke's Life In Bloom

10:00 Rick Steves' Europe
10:30 Joseph Rosendo's Travelscope
11:00 At One With Nature

13 | WED

8:00 Lidia's Kitchen
8:30 Ireland: County By County
9:00 J Schwanke's Life In Bloom
10:00 Rick Steves' Europe
10:30 Travels With Darley
11:00 Burt Wolf: Travels & Traditions

14 | THU

8:00 Christopher Kimball's Milk Street Television
8:30 Moveable Feast With Relish
9:00 J Schwanke's Life In Bloom
10:00 Rick Steves' Europe
10:30 Joseph Rosendo's Travelscope
11:00 Central Florida Roadtrip

15 | FRI

8:00 America's Test Kitchen
8:30 Moveable Feast With Relish
9:00 George Hirsch Lifestyle

16 | SAT

8:00 The Legacy List
9:00 Best Of The Joy of Painting
10:00 Richard Bangs' Adventures Purpose
11:00 Baking With Julia

17 | SUN

8:00 The Legacy List
9:00 George Hirsch Lifestyle
9:30 George Hirsch Lifestyle
10:00 Richard Bangs' Adventures With Purpose
11:00 To Dine for With Kate Sullivan

18 | MON

8:00 America's Test Kitchen
8:30 Moveable Feast
9:00 George Hirsch Lifestyle
10:00 Rick Steves' Europe
10:30 Weekends With Yankee
11:00 Ireland: County By County

19 | TUE

8:00 Christopher Kimball's Milk Street Television
8:30 Moveable Feast
9:00 George Hirsch Lifestyle
10:00 Rick Steves' Europe
10:30 Joseph Rosendo's Travelscope
11:00 At One With Nature

20 | WED

8:00 Lidia's Kitchen
8:30 Moveable Feast With Relish
9:00 George Hirsch Lifestyle
10:00 Rick Steves' Europe
10:30 Travels With Darley
11:00 Burt Wolf: Travels & Traditions

21 | THU

8:00 Christopher Kimball's Milk Street Television
8:30 Moveable Feast With Relish
9:00 George Hirsch Lifestyle
10:00 Rick Steves' Europe
10:30 Joseph Rosendo's Travelscope
11:00 Central Florida Roadtrip

22 | FRI

8:00 America's Test Kitchen
8:30 Moveable Feast
9:00 Cook's Country
9:30 America's Test Kitchen
10:00 Cook's Country
10:30 America's Test Kitchen
11:00 Cook's Country

23 | SAT

8:00 The Legacy List
9:00 Best Of The Joy of Painting
10:00 Afro-Latino Travels With Kim Haas
11:00 Baking With Julia

24 | SUN

8:00 The Legacy List
9:00 Cook's Country
9:30 America's Test Kitchen
10:00 100 Days, Drinks, Dishes And Destinations
11:00 To Dine for With Kate Sullivan

25 | MON

8:00 America's Test



KIDS 24/7

Channel 23.4

MORNING

- 6:00 Cat In The Hat Knows A Lot About That!
- 6:00 Clifford The Big Red Dog (Sat.-Sun.)
- 6:30 Ready Jet Go!
- 6:30 WordWorld (Sat.-Sun.)
- 7:00 Peg + Cat
- 7:00 Splash And Bubbles (Sat.-Sun.)
- 7:30 Super WHY!
- 7:30 Dinosaur Train (Sat.-Sun.)
- 8:00 Daniel Tiger's Neighborhood
- 8:00 Sid The Science Kid (Sat.-Sun.)
- 8:30 Daniel Tiger's Neighborhood
- 9:00 Sesame Street
- 9:00 Donkey Hodie (Sat.-Sun.)
- 9:30 Elinor Wonders Why
- 10:00 Clifford The Big Red Dog
- 10:00 Sesame Street (Sat.-Sun.)
- 10:30 Dinosaur Train
- 10:30 Super WHY! (Sat.-Sun.)
- 11:00 Let's Gog Luna
- 11:00 Clifford The Big Red Dog (Sat.-Sun.)
- 11:30 Curious George
- 11:30 Pinkalicious & Peterrific (Sat.-Sun.)

AFTERNOON

- 12:00 Nature Cat
- 12:00 Dinosaur Train (Sat.-Sun.)
- 12:30 Xavier Riddle And The Secret Museum
- 12:30 Let's Go Luna! (Sat.-Sun.)
- 1:00 Molly Of Denali
- 1:00 Martha Speaks (Sat.-Sun.)
- 1:30 Hero Elementary
- 1:30 Nature Cat (Sat.-Sun.)
- 2:00 Cyberchase
- 2:30 Pinkalicious & Peterrific
- 2:30 WordGirl (Sat.-Sun.)
- 3:00 Pinkalicious & Peterrific
- 3:00 Hero Elementary (Sat.-Sun.)
- 3:30 Elinor Wonders Why
- 3:30 Xavier Riddle And The Secret Museum (Sat.-Sun.)

Sun.)

- 4:00 Donkey Hodie
- 4:00 Molly Of Denali (Sat.-Sun.)
- 4:30 Curious George
- 4:30 Arthur (Sat.-Sun.)

EVENING

Note: Fri.-Sun. program varies between 7PM-10PM due to Family Night.

- 5:00 Alma's Way
- 5:00 Odd Squad (Sat.-Sun.)
- 5:30 Xavier Riddle And The Secret Museum
- 5:30 Wild Kratts (Sat.-Sun.)
- 6:00 Alma's Way
- 6:00 Molly Of Denali (Sat.-Sun.)
- 6:30 Hero Elementary
- 6:30 Curious George (Sat.-Sun.)
- 7:00 Wild Kratts
- 8:00 Odd Squad
- 9:00 Arthur
- 10:00 Cyberchase
- 10:30 Pinkalicious & Peterrific
- 10:30 WorldGirl (Sat.-Sun.)
- 11:00 Pinkalicious & Peterrific
- 11:00 Hero Elementary (Sat.-Sun.)
- 11:30 Elinor Wonders Why
- 11:30 Xavier Riddle And The Secret Museum (Sat.-Sun.)

Supported in part by



MORNING

- 7:00 PreK-1st Grade
- 8:00 Kindergarten
- 9:00 1st Grade
- 10:00 2nd Grade
- 11:00 3rd Grade

AFTERNOON

- 12:00 PreK-3rd Grade Morning Schedule Repeats

EVENING

- 5:00 3rd-8th Grade
- 6:00 PreK-1st Grade
- 7:00 6th-12th Grade

Livestream the channel, find video lessons on demand and download lesson plans and related activities at MichiganLearning.org.

Kitchen

- 8:30 Moveable Feast With Relish
- 9:00 Cook's Country
- 9:30 America's Test Kitchen
- 10:00 Rick Steves' Europe
- 10:30 Weekends With Yankee
- 11:00 Ireland: County By County

26 | TUE

- 8:00 Christopher Kimball's Milk Street Television
- 8:30 Moveable Feast With Relish
- 9:00 Cook's Country
- 9:30 America's Test Kitchen
- 10:00 Rick Steves' Europe
- 10:30 Joseph Rosendo's Travelscope
- 11:00 At One With Nature

27 | WED

- 8:00 Lidia's Kitchen
- 8:30 Moveable Feast With Relish
- 9:00 Cook's Country
- 9:30 America's Test Kitchen
- 10:00 Rick Steves' Europe
- 10:30 Travels With Darley
- 11:00 Burt Wolf: Travels & Traditions

28 | THU

- 8:00 Christopher Kimball's Milk Street Television
- 8:30 Moveable Feast
- 9:00 Cook's Country
- 9:30 America's Test Kitchen
- 10:00 Rick Steves' Europe
- 10:30 Joseph Rosendo's Travelscope
- 11:00 Central Florida Roadtrip

29 | FRI

- 8:00 America's Test Kitchen
- 8:30 Moveable Feast
- 9:00 Pati's Mexican Table

30 | SAT

- 8:00 The Legacy List
- 9:00 Best Of The Joy of Painting
- 10:00 100 Days, Drinks, Dishes And Destinations
- 10:30 100 Days, Drinks, Dishes And Destinations
- 11:00 Baking With Julia

WKAR is a division of
College of
Communication Arts and Sciences
MICHIGAN STATE UNIVERSITY

Dean
Prabu David

Director of Broadcasting and
WKAR General Manager
Susi Elkins

Senior Director of Development
Melanie McGuire

Senior Director of Content and
Communication
Julie Sochay

Senior Director of Broadcast
Operations
Drew Henderson

Senior Director of TV Production
and Operations
Brant Wells

StayTuned Managing Editors
Amanda Pinckney
Bill Richards

StayTuned Layout
Amanda Pinckney
Emily Sochay

Cover Photo Credit
PBS

QUESTIONS?
Contact
ask@wkar.org
(517) 884-4700

HELPFUL CONTACTS:
membership@wkar.org
WKAR Main Office (517) 884-4700

My DONOR Account

An easy way to view,
track, and update your
donor account details.
Update payment info,
tell us about yourself,
and more.

Visit wkar.org/support

StayTuned (USPS 380-110)
(Vol. 31, No. 1) is published
monthly by WKAR Public
Media, Communication Arts and
Sciences Building, 404 Wilson
Road, Room 212, East Lansing,
MI 48824-6421, a service of
Michigan State University and
the College of Communication
Arts and Sciences. The
publication is distributed to
donors who contribute \$40 or
more annually (\$25 students/
retirees) to WKAR.

Periodicals postage paid at:
East Lansing and at additional
mailing offices

Postmaster – Send address
changes to:

WKAR StayTuned
404 Wilson Rd., Room 212
East Lansing, MI 48824-6421

MICHIGAN STATE
UNIVERSITY

*MSU is an Affirmative-Action/
Equal-Opportunity Employer.*

Thank You WKAR Radio Day Sponsors!

Programming this month is made possible,
in part, by these contributions:

APR | 1 • From Sue
Wallace in memory of
my dad who taught
me the joy of classical
and modern music.
• Celebrating Mark
Jaeger’s birthday.
Just wait until next
year!

APR | 7 • In memory
of Joyce Neilson. •
From Susan Howard
on her birthday, and
to honor Pansy and
Sable.

APR | 9 • In honor
of Betty Tesner’s
birthday. Sending
thanks to the hosts
and hostesses of
“Music Through the
Night.” Sweet dreams,
everyone.

APR | 10 • From
Ken and Elly David
to celebrate their
one and only 35th
anniversary. • From
Kate in celebration
of my siblings: Dan,
Rick, and Elaine; I am
blessed.

APR | 12 • From Vicki
in loving memory of
her mother Evelyn
Van Atta O’Dell on
her birthday.

APR | 13 • In memory
of Nora Clissold on
her birthday, from
her daughter. • From
James and Beverly
Trosko dedicated to
our late son, Phillip
Trosko, in memory of
his passion for music.

APR | 14 • From a
Battle Creek retiree
continuing to support
music programs on
WKAR Radio and TV.

APR | 16 •
Remembering George
Grettenberger who
loved the facts. From
Susan and Nicole.

APR | 21 • In memory
of John and Joan
Schwartz by their
family.

APR | 23 • From
The Lansing
Latvian Community
commemorating the
1993 anniversary of
the Michigan National
Guard’s participation
in Latvian training and
defense.

APR | 24 • From
Marsha Rappley
in honor of her
wonderful friends and
colleagues at MSU.

APR | 28 • In
memory of Errikos
Constant from his
wife, children, and
grandchildren.

APR | 29 • In
loving memory of
my husband, Jim
Wheaton, on his
birthday.

For just **\$20** a month,
you can **sponsor a day**
on WKAR Radio with a
personal message.

*For more information,
please call:*
(517) 884-4747

90.5 FM

WEEKDAYS

- 12 a Classical Music
- 5 a Morning Edition
- 9 a Classical Morning
- 1 p Classical Afternoon
- 2 p The New York Philharmonic (F)
- 4 p All Things Considered W Sophia Saliby
- 6 p Fresh Air
- 7 p GamePlay (M)
- 7 p The Interlochen Collection (T)
- 7 p The Fugue (W)
- 7 p Michigan Matinee (Th)
- 7 p MSU In Concert (F)
- 8 p Wind & Rhythm (F)

SATURDAYS

- 12 a Classical Music
- 8 a Weekend Edition
- 10 a Wait Wait Don't Tell Me
- 11 a This American Life
- 12 p Great Lakes Concerts
- 1 p Classical Music
- 5 p ATC Weekend
- 6 p Folk W Matt Watroba
- 8 p Full Moon Hacksaw
- 10 p European Jazz Stage

SUNDAYS

- 12 a Classical Music
- 8 a Weekend Edition
- 10 a Hidden Brain W Shankar Vedantam
- 11 a Code Switch Life Kit
- 12 p The Fugue
- 1 p Michigan Matinee
- 2 p Chicago Symphony
- 4 p Fiesta! W Elbio Barilari
- 5 p ATC Weekend
- 6 p Folk W Matt Watroba
- 9 p Thistle And Shamrock
- 10 p Classical Music

View the most
up-to-date 90.5 FM
schedule at wkar.org.



Use your smart phone
camera to scan the QR code.

Jazz 24/7

Stream emersive classic
recordings of American
legends 24 hours a day, 7
days a week at wkar.org!

Becoming Muslim Special For Ramadan

Sat., Apr. 2 | 4PM | 90.5 FM
Sun., Apr. 3 | 4PM | 870 AM

In 2016, around the time Donald Trump issued his so-called "Muslim ban," Sudanese-Muslim host and reporter Hana Baba got curious about converts in America. WHY would any American convert to Islam when prejudice against Muslims has been on the rise for the last two decades? What makes someone look outside their cultural or family religion in the first place?

Great Lakes Concerts

Saturdays | 12PM | 90.5 FM

APR. 2

Flint Symphony performs **Dvorak's New World Symphony**; **Traverse Symphony** plays the *Blue Danube Waltz* by **Strauss**; and **Baroque on Beaver Chorus** sings *Michigan Morn* by **H. Owen Reed**.

APR. 9

Pianist **Di Wu** and **Flint Symphony** play **Gershwin's Rhapsody in Blue**; Cellist **Suren Bagratuni** and **Lansing Symphony** play *Cello Concerto No. 1* by **Shostakovich**; **Traverse Symphony** plays *Aida Ballet Music* by **Verdi**.

APR. 16

Jackson Symphony performs *Symphonie fantastique* by **Hector Berlioz**.

APR. 23

Jackson Symphony performs **Audrey Kelley's Speakeasy** and pianist **Joongun Cho** joins **Flint Symphony** to play the **Beethoven 4th Piano Concerto**.

APR. 30

Traverse Symphony plays **Ravel's Bolero** and **Flint Symphony** performs **Tchaikovsky's Polish Symphony**.

Hidden Brain With Shankar Vedantam

Sundays | 10AM | 90.5 FM

Hidden Brain helps curious people understand the world... and themselves. Using science and storytelling, this program reveals the unconscious patterns that drive human behavior and the biases that shape our choices. The goal of *Hidden Brain* isn't merely to entertain but to give you insights to apply at work, at home, and throughout your life.

LIVE CONCERT SPECIAL

DETROIT SYMPHONY ORCHESTRA

Fri., April. 8 | 10:40am | 90.5 FM

Kazushi Ono
conductor

Franz Schubert
Overture to Rosamunde

Ludwig Van Beethoven:
Piano Concert No. 4 in G Major, Op. 58

Paul Lewis
Piano

Antonin Dvorak
Symphony No. 7 in d minor, Op. 70

Michigan Matinee

Thursdays | 7PM | 90.5 FM
Repeat broadcasts Sundays at 1 p.m.

APR. 7

Michael Kamen set the musical bar for action-packed popcorn movies like *Die Hard* and *Lethal Weapon*, but also showed a lighter touch in *Mr. Holland's Opus* and *The Iron Giant*.

APR. 14

Easter and Tales of the Christ - With Easter on April 21st, a repeat of our episode highlighting films involving Christ from **Alfred Newman's** epic *The Robe*, to **John Debney's** intense music for *The Passion of the Christ*.

APR. 21

With the weather change finally taking hold, an hour of Road Movies this week. From the score by **Nancy Wilson** (of Heart fame) to *Almost Famous*, the parental hunt of *Philomena* by **Alexandre Desplat**, as well as the first collaboration between **John Williams** and **Steven Spielberg**: *The Sugarland Express*.

APR. 28

Our monthly feature highlighting newly released film scores and a selection of listener requests. Email yours to MovieMusic@wkar.org



KEVIN LAVERY
Education Reporter

NEWTALK AM 870 & 102.3 FM

WEEKDAYS

12:00a BBC World Service
8:00a Morning Edition
10:00a 1A
12:00a Here And Now
1:00p Current Sports W Al Martin
2:00p The Takeaway
3:00p Fresh Air
4:00p Línea Abierta
5:00p Pulso Noticias
6:00p All Things Considered
8:00p 1A
9:00p The Takeaway
10:00p Fresh Air
11:00p BCC World Service

SATURDAYS

12:00a BBC World Service
6:00a Travel With Rick Steves
7:00a Splendid Table
8:00a Latino USA
9:00a Alt.Latino
9:30a Edición Semanaria
9:45a ¿Qué Onda Michigan?
10:00a Weekend Edition
12:00p Hidden Brain
1:00p Fresh Air Weekend
2:00p Reveal
3:00p It's Been A Minute
4:00p Code Switch & Life Kit
5:00p MSU Today
6:00p All Things Considered
7:00p National Writers Series
8:00p BBC World Service

SUNDAYS

12:00a BBC World Service
5:00a MSU Today
6:00a National Writers Series
7:00a Fresh Air Weekend
8:00a ¿Qué Onda Michigan?
8:15a Edición Semanaria
8:30a Alt.Latino
9:00a Latino USA
10:00a Weekend Edition
12:00p Wait Wait... Don't Tell Me
1:00p This American Life
2:00p Splendid Table
3:00p Travel With Rick Steves
4:00p BBC NewsHour
5:00p Tom Matt Show
6:00p All Things Considered
7:00p Reveal
8:00p It's Been A Minute
9:00p BBC World Service

AM 870 SIGN ON AND OFF TIMES VARY WITH DAYLIGHT HOURS

HAVE QUESTIONS?



(517) 884-4700

ask@wkar.org

NewsTalk Schedule Update

This new lineup brings Spanish-language news programming, including WKAR's original *¿Qué Onda Michigan?*, to WKAR NewsTalk 7-days-per-week.

WKAR listeners will also have access to trusted news programming from NPR, PRX, APM, and BBC 24/7 via 90.5 FM or WKAR NewsTalk.

**Effective
April 2!**

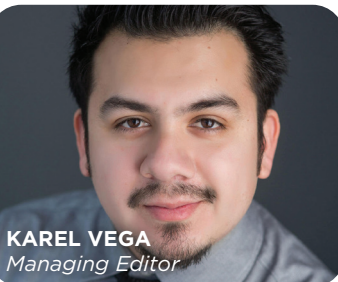

KAREL VEGA
Managing Editor

Travel With Rick Steves

Saturdays | 6AM | Newstalk
Sundays | 3PM | Newstalk

Rick now brings his passion for exploring and understanding the world to public radio. Enjoy a weekly one-hour conversation with guest experts and callers about travel, cultures, people, and the things found around the world that give life its extra sparkle.

Latino USA

Saturdays | 8AM | Newstalk
Sundays | 9PM | Newstalk

Latino USA offers insight into experiences of Latinx communities and a window into cultural, political, and social ideas impacting Latinx people and the nation. Hosted by **Maria Hinojosa**.

This American Life

Sundays | 1PM | Newstalk

This American Life is a weekly public radio show, heard by 2.2 million people on more than 500 stations. Each week the producers choose a theme and put together different kinds of stories on that theme. It is hosted by Ira Glass, produced in collaboration with Chicago Public Media, delivered to stations by PRX, The Public Radio Exchange, and has won all of the major broadcasting awards.



MICHELLE JOKISCH POLO
Latinx Stories Reporter

¿Qué Onda Michigan?

Fridays | 3PM | Podcast
Broadcasts Saturdays at 9:45 a.m. and Sundays at 8 a.m. on NewsTalk

¿Qué Onda Michigan? es el podcast en español de WKAR con Michelle Jokisch Polo brindandote las noticias y titulares más importantes de la semana con un enfoque en las personas y los problemas mas importantes para la comunidad Latina de Michigan. El podcast esta disponible semanalmente los viernes.

¿Qué Onda Michigan? is a weekly Spanish-language news podcast from WKAR hosted by Michelle Jokisch Polo. Every week we bring you the top headlines of the week with a focus on the people and the issues most important to Michigan's Latinx community. It is available weekly on Fridays.

View the most
**up-to-date NewsTalk
schedule at wkar.org.**



Use your smart phone
camera to scan the QR code.



Say goodbye to your **FOUR WHEELS**
and **DONATE** it to your favorite
nonprofit, **WKAR!**

Easy Process | Free Towing | Tax Benefits
wkar.org/cars | (855) 500-RIDE

*Listings represent schedules as of
Mar. 15. For the most up-to-date
program schedules, visit wkar.org.*