

Non-Profit Org.
US Postage
PAID
Slate Group



Gearheads and motorists of all descriptions are sure to be engaged as these cars metamorphosize before their very eyes in each half-hour episode.

RADICAL RESTORATION

Every classic car has a story and every owner has their own reason for wanting to restore them. **RADICAL RESTORATION** showcases these stories as it reveals the work it takes to transform famed, classic autos from states of utter disrepair to glistening showpieces.

This new series begins with the RR team putting the finishing touches on a modified 1936 Ford Pick-Up truck that has been transformed into a Hot-Rod as it makes its entry into a prestigious classic car competition.

Thu 9pm begins 20th (3-2)

Q2.3

Program Guide KENW-TV/FM
Eastern New Mexico University
July 2023



To the Ends of the Earth – Oceans

PRIMETIME

Saturday 1st

- 6:00 3-2 Report from Santa Fe
3-1 Antiques Roadshow
 6:30 3-2 America's Heartland
 7:00 3-2 Lawrence Welk Show
 "Country and Western"
3-1 Great American Recipe
 8:00 3-2 People of the North
 "The Fjord Valley of Sogn"
3-1 Articulate Hour
 8:30 3-2 Red Green Show
 "The New Lease"
 9:00 3-2 Austin City Limits
 "Stevie Ray Vaughn"
3-1 Caverns Sessions
3-3 Lawrence Welk Show
 9:30 **3-1 Bands of Enchantment**
 10:00 3-2 Nova "Ice Age Footprints"
3-1 Austin City Limits
3-3 Classic Gospel
 11:00 3-2 Nature "Wild Florida"
3-1 Nova "Emperor's Ghost Army"
3-3 Woodsongs
 12:00 3-2 Austin City Limits
 "Stevie Ray Vaughn"
3-1 Nature "Wild Florida"
3-3 Song of the Mountains

Sunday 2nd

- 6:00 3-2 Florida Keys: 200 Years of Paradise
3-1 Ridley
 7:00 3-2 Ridley "Hospitality," Pt. 1
3-1 Masterpiece "Endeavour: Exeunt"

Don't Miss!

The final two-hour episode of the "Endeavour" series on Masterpiece airs tonight. It also airs Monday, the 3rd at 1:00 p.m. on 3-1 and Friday, the 7th at 10:00 p.m. on 3-2.

- 8:00 3-2 Masterpiece "Endeavour: Exeunt"
 9:00 **3-1 From Wall Street to Bay Street**
3-3 Daytripper
 9:30 **3-3 America's Heartland**
 10:00 3-2 Ridley "Hospitality," Pt. 1
3-1 POV "After Sherman"
3-3 This Old House
 10:30 **3-3 Ask This Old House**
 11:00 3-2 Quakers: The Quiet Revolutionaries
3-3 Motorweek
 11:30 **3-1 Muraling Austin**
3-3 Texas Parks and Wildlife
 12:00 3-2 Nova "Ice Age Footprints"
3-1 Nature
3-3 Nature

Monday 3rd

- 6:00 3-2 PBS NewsHour
3-1 PBS NewsHour
 7:00 3-2 Antiques Roadshow "Tucson"
3-1 Great American Recipe
 8:00 3-2 Great American Recipe
3-1 Ingrediente: A Restaurant UpRoote

- 9:00 **3-2 POV "A Story of Bones"**
3-1 Antiques Roadshow
3-3 Ridley
 10:00 **3-1 Amanpour and Company**
3-3 Masterpiece "Endeavour"
 10:30 3-2 Texas Parks and Wildlife
 11:00 3-2 Antiques Roadshow "Tucson"
3-1 PBS NewsHour
 12:00 3-2 PBS NewsHour
3-1 POV "A Story of Bones"
3-3 Chef's Life

Tuesday 4th

- 6:00 3-2 PBS NewsHour
3-1 PBS NewsHour
 7:00 3-2 Capitol Fourth 2023
3-1 We Hold These Truths: The Global Quest for Liberty
 8:00 **3-1 Capitol Fourth 2023**
 8:30 3-2 We Hold These Truths: The Global Quest for Liberty
 9:00 **3-3 Antiques Roadshow**
 9:30 3-2 Capitol Fourth 2023
3-1 Dirigo: Maine at Gettysburg
 10:00 **3-1 Amanpour and Company**
3-3 Capitol Fourth 2023
 11:00 3-2 Amanpour and Company
3-1 PBS NewsHour
 11:30 **3-3 Capital Fourth 2023**
 12:00 3-2 PBS NewsHour
3-1 Conveying the Horrors of War: Ukraine

Wednesday 5th

- 6:00 3-2 PBS NewsHour
3-1 PBS NewsHour
 7:00 3-2 Nature "Octopus: Making Contact"
3-1 Human Footprint
 8:00 3-2 Human Footprint
 "Strangers in Paradise," Pt. 1
3-1 Cultivating the Wild
 9:00 3-2 Nova "The Planets: Inner Worlds"
3-1 Nature "Octopus: Making Contact"
3-3 Taste Awards
 10:00 3-2 Healthy Minds "Help for Veterans & Military Families"
3-1 Amanpour and Company
3-3 Great American Recipe
 10:30 3-2 This Old House "Atlanta: Welcome Atlanta"
 11:00 3-2 Amanpour and Company
3-1 PBS NewsHour
3-3 Travels with Darley
 11:30 **3-3 Rick Steves' Europe**
 12:00 3-2 PBS NewsHour
3-1 Nova "The Planets: Inner Worlds"
3-3 Reconnecting Roots

Thursday 6th

- 6:00 3-2 PBS NewsHour
3-1 PBS NewsHour
 7:00 3-2 Conveying the Horrors of War: Ukraine
3-1 Songs at the Center
 7:30 **3-1 Woodsongs Kids**



The Florida Keys: 200 Years of Paradise

Beginning with the planting of the U.S. flag on Key West in March 1822, **The Florida Keys: 200 Years of Paradise** uncovers two centuries of booms and busts, shipwrecks and pirates, engineering feats, natural disasters, artistic and literary achievement, sport fishing, ecological conservation, and restoration and renewal.

The film celebrates the uniquely colorful and often dramatic history of one of the most fascinating and exotic places in the country—our nation's southernmost subtropical isles.

Sun 2nd 6pm (3-2)

Sun 9th 2pm (3-2)

Tue 11th 10pm (3-2)

- 8:00 3-2 Song of the Mountains
 "Music of the Mountain Minor"
3-1 Red Green Show
 8:30 **3-1 You Should Know**
 9:00 3-2 Epic Trails "Backpacking Urban California"
3-1 Creative Living
3-3 Roadtrip Nation
 9:30 **3-2 Red Green "Firefly Project"**
3-1 Epic Trails
 10:00 3-2 Woodsongs Kids "Sullivan Sisters & Elle Townley"
3-1 Amanpour and Company
3-3 Nature "Octopus: Making Contact"
 10:30 3-2 My Music with Rhiannon Giddens "Rissi Palmer"
 11:00 3-2 Amanpour and Company
3-1 PBS NewsHour
3-3 Nova
 12:00 3-2 PBS NewsHour
3-1 Our Time
3-3 Healthy Minds

Friday 7th

- 6:00 3-2 PBS NewsHour
3-1 PBS NewsHour
 7:00 3-2 Market to Market
3-1 Washington Week
 7:30 3-2 Consuelo Mack Wealthtrack
3-1 Firing Line

Human Footprint

Human Footprint is a new six-part series that embarks on a journey to understand all the ways humans have transformed the planet. Part science series and part travel show, the series takes viewers from farms to restaurants, from a high-tech lab to a sweltering street market, from pristine rain forests to the sewers of New York City. Stories of science, history, and culture reveal the complicated, conflicted, and remarkable species that is homo sapiens.

The series is not a “doom and gloom” tale of human villainy. Instead, it is an honest reckoning with our vast footprint and our species’ singular history of transforming the planet. As our power to reshape the planet grows, will our understanding of the world we inhabit ever catch up?



On a quest to understand how the world’s top predators (humans) treat other predators on the landscape, the series takes viewers to a sheep ranch in Northern Wyoming. This baby lamb is protected 24/7 from wolves by livestock guardian dogs—an effort by this rancher to try and create a balance with wolves—another predator that we had previously eliminated completely from the landscape.

Wed 8pm begins 5th (3-2)

Sun 2pm begins 16th (3-2)

Wed 7pm begins 5th (3-1)

Thu 3pm begins 6th (3-1)

8:00 3-2 Washington Week

**3-1 Nova “The Planets:
Inner Worlds”**

8:30 3-2 Firing Line

**9:00 3-1 Conveying the Horrors of
War: Ukraine”**

3-3 This Old House

9:30 3-2 Great American Recipe

3-3 Ask This Old House

**10:00 3-2 Masterpiece “Endeavour:
Exeunt”**

3-1 Amanpour and Company

3-3 American Woodshop

10:30 3-3 Woodsmith Shop

11:00 3-1 PBS NewsHour

3-3 Joy of Painting

11:30 3-3 Garage with Steve Butler

12:00 3-2 PBS NewsHour

3-1 Seaside Hotel

3-3 Start Up

Saturday 8th

6:00 3-2 Report from Santa Fe

3-1 Antiques Roadshow

6:30 3-2 America’s Heartland

**7:00 3-2 Lawrence Welk Show
“Harry Warren Salute”**

3-1 Great American Recipe

**8:00 3-2 Travel Detective “Hidden
Gems of Quintana Roo”**

3-1 With “John Mellencamp”

**8:30 3-2 Red Green Show
“The Baseball Tryouts”**

**9:00 3-2 Austin City Limits
“St. Vincent”**

3-1 Caverns Sessions

3-3 Lawrence Welk Show

9:30 3-1 Bands of Enchantment

**10:00 3-2 Nova “The Planets:
Inner Worlds”**

3-1 Austin City Limits

3-3 Classic Gospel

**11:00 3-2 Nature “Octopus:
Making Contact”**

**3-1 Nova “The Planets:
Inner Worlds”**

3-3 Woodsongs

**12:00 3-2 Austin City Limits
“St. Vincent”**

**3-1 Nature “Octopus:
Making Contact”**

3-3 Song of the Mountains

Sunday 9th

**6:00 3-2 Story of Queen Victoria
“Passion of Power,” Pt. 1**

3-1 Ridley

7:00 3-2 Ridley “Hospitality,” Pt. 2

3-1 Masterpiece “Grantchester”

8:00 3-2 Masterpiece “Grantchester”

3-1 D.I. Ray

9:00 3-2 D.I. Ray, Pt. 1

3-1 Story of Queen Victoria, Pt. 1

3-3 Daytripper

9:30 3-3 America’s Heartland

10:00 3-2 Ridley “Hospitality,” Pt. 2

3-1 POV “A Story of Bones”

3-3 This Old House

10:30 3-3 Ask This Old House

**11:00 3-2 To the Ends of the Earth –
Oceans**

3-3 Motorweek

11:30 3-1 Muralling Austin

3-3 Texas Parks and Wildlife

12:00 3-2 Nova “Ocean Invaders”

3-1 Masterpiece “Grantchester”

**3-3 Nature “Octopus:
Making Contact”**

Monday 10th

6:00 3-2 PBS NewsHour

3-1 PBS NewsHour

7:00 3-2 Antiques Roadshow “Omaha”

3-1 Great American Recipe

8:00 3-2 Great American Recipe

3-1 La Frontera with Patí Jlinch

9:00 3-2 POV “Liquor Store Dreams”

3-1 Antiques Roadshow

3-3 Ridley

10:00 3-1 Amanpour and Company

3-3 Masterpiece “Grantchester”

10:30 3-2 Texas Parks and Wildlife

11:00 3-2 Antiques Roadshow

3-1 PBS NewsHour

3-3 D. I. Ray

12:00 3-2 PBS NewsHour

3-1 POV “Liquor Store Dreams”

3-3 Chef’s Life

Tuesday 11th

6:00 3-2 PBS NewsHour

3-1 PBS NewsHour

**7:00 3-2 Finding Your Roots
“Hollywood Royalty”**

**3-1 From Novel to Movie:
The Yearling**

**8:00 3-2 Frontline “McConnell,
the GOP & the Court”**

**3-1 Quakers: The Quiet
Revolutionaries**

9:00 3-2 You Should Know

3-1 Finding Your Roots

3-3 Antiques Roadshow

9:30 3-2 Creative Living

**10:00 3-2 Florida Keys: 200 Years of
Paradise**

3-1 Amanpour and Company

3-3 History Detectives

11:00 3-2 Amanpour and Company

3-1 PBS NewsHour

3-3 Nature

12:00 3-2 PBS Newshour

**3-1 Frontline “McConnell, the
GOP & The Court”**

3-3 America’s Heartland



D. I. Ray

In the four-part drama **D. I. Ray**, the British-Asian policewoman new to homicide is assigned to investigate the suspected honor killing of a young Muslim man. She quickly realizes the suspects can’t be guilty. Her attempts at conveying this to her superiors and her colleagues fall on deaf ears.

D.I. Ray goes on a journey that sees her uncover a complex web of deceit within organized crime.

Sun 9pm begins 9th (3-2)

Fri 11pm begins 14th (3-2)

Sun 8pm begins 9th (3-1)

Mon 2pm begins 10th (3-1)

KENW-TV SCHEDULES 3-1 (HD), 3-2 (HD) AND 3-3 (SD)

KENW-TV considers Channel 3-2 to be its "main" channel and is listed below in bold. Channel 3-2 is carried by most TV cable systems in eastern New Mexico. Schedule 3-1 can be seen on the HD services of some cable companies. 3-3 is our Children's/Encore Channel (SD) and 3-4 is our FNX Channel (First Nations Experience).

KENW-TV's 3-1 schedule (below in italics) is carried by DirecTV and Dish Network in most counties of New Mexico.

KENW-TV's 3-3 schedule (below in italics) can only be seen over the air with an antenna.

The schedule for KENW-TV's 3-4 FNX Channel is available at <https://fnx.org/schedule/>.

Those using antennas can receive all four channels in the following cities: Clovis/Portales; Hobbs/Lovington; Roswell; Artesia; Ft. Sumner; Tucumcari; Carlsbad; Ruidoso; Mescalero.

KENW-TV digital transmitters are located in: Artesia; Carlsbad; Ft. Sumner; Hobbs; Portales/Clovis; Roswell; Tucumcari; Ruidoso; Mescalero

Masterpiece



Grantchester Season 8

"Grantchester" on Masterpiece returns with Will happily married to Bonnie, and Georgie and Cathy content in their rebuilt relationship. But an accident and shocking announcements threaten the stability and happiness found by Grantchester's vicar and police detective duo. Exploring faith, forgiveness, and redemption, this explosive season of "Grantchester" tests Will and Georgie to the limit.

Sun 8pm begins 9th (3-2)

Fri 10pm begins 14th (3-2)

Sun 7pm begins 9th (3-1)

Mon 1pm begins 10th (3-1)

Wednesday 12th

- 6:00 3-2 PBS NewsHour
- 3-1 PBS NewsHour**
- 7:00 3-2 Nature "The Whale Detective"
- 3-1 Human Footprint**
- 8:00 3-2 Human Footprint
- "Top Predator"
- 3-1 Iconic America: Our Symbols and Signs**
- 9:00 3-2 Nova "The Planets: Mars"
- 3-1 Nature "The Whale Detective"**
- 3-3 Finding Your Roots**
- 10:00 3-2 Healthy Minds
- "Schizophrenia"
- 3-1 Amanpour and Company**
- 3-3 Great American Recipe**

- 10:30 3-2 This Old House
- "Atlanta: Unsafe Structures"
- 11:00 3-2 Amanpour and Company
- 3-1 PBS NewsHour**
- 3-3 Travels with Darley**
- 11:30 **3-3 Rick Steves' Europe**
- 12:00 3-2 PBS NewsHour
- 3-1 Nova "The Planets: Mars"**
- 3-3 Reconnecting Roots**

Thursday 13th

- 6:00 3-2 PBS NewsHour
- 3-1 PBS NewsHour**
- 7:00 3-2 Frontline "McConnell, the GOP & Court"
- 3-1 Songs at the Center**
- 7:30 **3-1 Woodsongs Kids**
- 8:00 3-2 Song of the Mountains
- "Red Rocking Chair"
- 3-1 Red Green Show**
- 8:30 **3-1 You Should Know**
- 9:00 3-2 Epic Trails
- "Backpacking Quebec"
- 3-1 Creative Living**
- 3-3 Roadtrip Nation: Carling Forward**
- 9:30 3-2 Red Green Show
- "The Badger Project"
- 3-1 Epic Trails**
- 10:00 3-2 Woodsongs Kids "Ian Shaw & She's My Sister"
- 3-1 Amanpour and Company**
- 3-3 Nature**
- 10:30 3-2 My Music with Rhiannon Giddens "Charly Lowry"
- 11:00 3-2 Amanpour and Company
- 3-1 PBS NewsHour**
- 3-3 Nova**
- 12:00 3-2 PBS NewsHour
- 3-1 Our Time**
- 3-3 Healthy Minds**

Friday 14th

- 6:00 3-2 PBS NewsHour
- 3-1 PBS NewsHour**
- 7:00 3-2 Market to Market
- 3-1 Washington Week**
- 7:30 3-2 Consuelo Mack Wealthtrack
- 3-1 Firing Line**
- 8:00 3-2 Washington Week
- 3-1 Nova "The Planets: Mars"**
- 8:30 3-2 Firing Line

- 9:00 3-2 Great American Recipe
- 3-1 Frontline "McConnell, the GOP & The Court"**
- 3-3 This Old House**
- 9:30 **3-3 Ask This Old House**
- 10:00 3-2 Masterpiece "Grantchester"
- 3-1 Amanpour and Company**
- 3-3 American Woodshop**
- 10:30 **3-3 Woodsmith Shop**
- 11:00 3-2 D.I. Ray
- 3-1 PBS NewsHour**
- 3-3 Joy of Painting**
- 11:30 **3-3 Garage with Steve Butler**
- 12:00 3-2 PBS NewsHour
- 3-1 Seaside Hotel**
- 3-3 Start Up**

Saturday 15th

- 6:00 3-2 Report from Santa Fe
- 3-1 Antiques Roadshow**
- 6:30 3-2 America's Heartland
- 7:00 3-2 Lawrence Welk Show
- 3-1 Great American Recipe**
- 8:00 3-2 Travel Detective
- 3-1 Wlth "Derek Trucks"**
- 8:30 3-2 Red Green Show
- "30 Minutes or Free"
- 9:00 3-2 Austin City Limits
- "John Legend & The Roots"
- 3-1 Caverns Sessions**
- 3-3 Lawrence Welk Show**
- 9:30 **3-1 Bands of Enchantment**
- 10:00 3-2 Nova "The Planets: Mars"
- 3-1 Austin City Limits**
- 3-3 Classic Gospel**
- 11:00 3-2 Nature "The Whale Detective"
- 3-1 Nova "The Planets: Mars"**
- 3-3 Woodsongs**
- 12:00 3-2 Austin City Limits
- "John Legend & The Roots"
- 3-1 Nature "The Whale Detective"**
- 3-3 Song of the Mountains**

Sunday 16th

- 6:00 3-2 Story of Queen Victoria
- "Love, Lust, and Lea," Pt. 2
- 3-1 Ridley**
- 7:00 3-2 Ridley "Swansong," Pt. 1
- 3-1 Masterpiece "Grantchester"**
- 8:00 3-2 Masterpiece "Grantchester"
- 3-1 D.I. Ray**
- 9:00 3-2 D.I. Ray
- 3-1 Story of Queen Victoria, Pt. 2**
- 3-3 Daytripper**

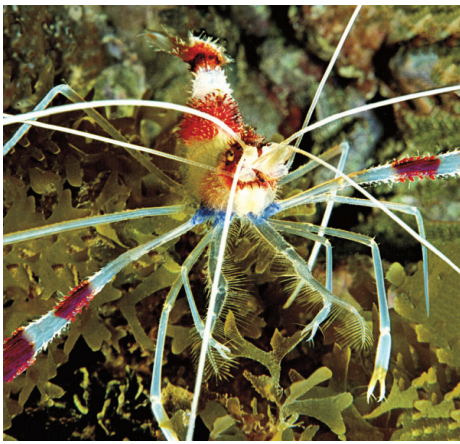

Christmastree Worm

To the Ends of the Earth Oceans

Award-winning international wildlife photographer and filmmaker Todd Gustafson goes beneath the waves to showcase the beauty of the underwater world. Through Gustafson's camera lens—an eye-level view of the stunning colors, shapes, textures and behaviors—viewers experience the extraordinary story of life in the ocean. Reefs of hard and soft corals, whale sharks, giant manta rays, schools of countless fish, sharks, sea turtles, anemones, living sea-shells and more are dramatically represented. Gustafson also provides photographic techniques and some of the physical practicalities of taking a camera underwater.

Sun 9th 11pm (3-2)

Sun 30th 6pm (3-2)

9:30 3-3 **America's Heartland**

10:00 3-2 Ridley "Swansong," Pt. 1
3-1 **POV** "Liquor Store Dreams"
3-3 **This Old House**

10:30 3-3 **Ask This Old House**

11:00 3-2 Story of Queen Victoria
"Passion and Power," Pt. 1

3-3 **Motorweek**

11:30 3-1 **Muraling Austin**

3-3 **Texas Parks and Wildlife**

12:00 3-2 Nova "The Planets: Mars"
3-1 **Masterpiece** "Grantchester"
3-3 **Nature**

Monday 17th

6:00 3-2 PBS NewsHour
3-1 **PBS NewsHour**
7:00 3-2 Antiques Roadshow "Omaha"
3-1 **Great American Recipe**
8:00 3-2 Great American Recipe
3-1 **La Frontera with Pati Jinich**
9:00 3-2 POV "A House Made of Splinters"
3-1 **Antiques Roadshow**
3-3 **Ridley**
10:00 3-1 **Amanpour and Company**
3-3 **Masterpiece** "Grantchester"
10:30 3-2 Texas Parks and Wildlife

11:00 3-2 Antiques Roadshow "Omaha"
3-1 **PBS NewsHour**
3-3 **D.I. Ray**
12:00 3-2 PBS NewsHour
3-1 **POV**
3-3 **Chef's Life**

Tuesday 18th

6:00 3-2 PBS NewsHour
3-1 **PBS NewsHour**
7:00 3-2 Finding Your Roots
"Off the Farm"
3-1 **Southern Storytellers**
8:00 3-2 Southern Storytellers, Pt. 1
3-1 **Pig Little Lies**
9:00 3-2 You Should Know
3-1 **Finding Your Roots**
3-3 **Antiques Roadshow**
9:30 3-2 Creative Living
10:00 3-2 From Wall Street to Bay Street
3-1 **Amanpour and Company**
3-3 **History Detectives**
11:00 3-2 Amanpour and Company
3-1 **PBS NewsHour**
3-3 **Nova**
12:00 3-2 PBS NewsHour
3-1 **Southern Storytellers**
3-3 **America's Heartland**

Wednesday 19th

6:00 3-2 PBS NewsHour
3-1 **PBS NewsHour**
7:00 3-2 Nature "Undercover in the Jungle"
3-1 **Human Footprint**
8:00 3-2 Human Footprint "Man's Best Friend"
3-1 **Iconic America: Our Symbols and Signs**
9:00 3-2 Nova "The Planets: Jupiter"
3-1 **Nature** "Undercover in the Jungle"
3-3 **Finding Your Roots**
10:00 3-2 Healthy Minds
3-1 **Amanpour and Company**
3-3 **Great American Recipe**
10:30 3-2 This Old House
"Atlanta: School of HVAC"
11:00 3-2 Amanpour and Company
3-1 **PBS NewsHour**
3-3 **Travels with Darley**
11:30 3-3 **Rick Steves' Europe**
12:00 3-2 PBS NewsHour
3-1 **Nova** "The Planets: Jupiter"
3-3 **Reconnecting Roots**

Thursday 20th

6:00 3-2 PBS NewsHour
3-1 **PBS NewsHour**
7:00 3-2 From Wall Street to Bay Street
3-1 **Songs at the Center**
7:30 3-1 **Woodsongs Kids**
8:00 3-2 Song of the Mountains
3-1 **Red Green Show**
8:30 3-1 **You Should Know**
9:00 3-2 Radical Restoration
3-1 **Creative Living**
3-3 **Roadtrip Nation**

9:30 3-2 **Red Green Show**
"The Conveyor Project"
3-1 **Epic Trails**
10:00 3-2 Woodsongs Kids "Wyatt Ellis & Owen Brockman"
3-1 **Amanpour and Company**
3-3 **Nature**
10:30 3-2 My Music with Rhiannon Giddens "Adia Victoria"
11:00 3-2 Amanpour and Company
3-1 **PBS NewsHour**
3-3 **Nova**
12:00 3-2 PBS NewsHour
3-1 **Our Time**
3-3 **Healthy Minds**

Friday 21st

6:00 3-2 PBS NewsHour
3-1 **PBS NewsHour**
7:00 3-2 Market to Market
3-1 **Washington Week**
7:30 3-2 Consuelo Mack Wealthtrack
3-1 **Firing Line**
8:00 3-2 Washington Week
3-1 **Nova** "The Planets: Jupiter"
8:30 3-2 Firing Line
9:00 3-2 Great American Recipe
3-1 **POV** "A House Made of Splinters"
3-3 **This Old House**



Southern Storytellers

Southern Storytellers is a new three-part series that follows some of the region's most compelling and influential contemporary creators to the places they call home—the communities that fertilize the stories they tell in books, songs, poems, plays and on screens large and small.

This celebration of Southern identity includes authors Jesmyn Ward, Michael Twitty, Angie Thomas and David Joy (shown above); poets Jericho Brown and Natasha Trethewey; songwriters Jason Isbell, Lyle Lovett, Tarriona "Tank" Ball, Adia Victoria, Amanda Shires and Justin Moore; songwriter/screenwriter/actor Billy Bob Thornton and songwriter/actress Mary Steenburgen; and screenwriters Qui Nguyen and Michael Waldron.

Tue 8pm begins 18th (3-2)

Tue 7pm begins 18th (3-1)

3-2 Daytime

KENW-TV, Channel 3-4, Schedule for FNX available at fnx.org/schedule.

WEEKDAYS

1:00 am Classic Arts Showcase (4-1/2 hrs.)
 5:30 am Wai Lana Yoga
 6:00 am Classical Stretch
 6:30 am BBC World News
 7:00 am–11:00 am PBS Kids (M-Th)
 7:00 am–12:00 noon PBS Kids (Friday only)
 11:00 am Cook's Country (M)
 America's Test Kitchen (Tu)
 Fishing Behind The Lines (W)
 Lidia's Kitchen (Th)
 11:30 am Pati's Mexican Table (M)
 Knit and Crochet Now (Tu)
 American Woodshop (W)
 Ciao Italia (Th)
 12:00 pm Sit and Be Fit (MWF)
 Creative Living (TuTh)
 12:30 pm J. Schwanke's Life in Bloom (M)
 It's Sew Easy (Tu)
 Fons & Porter's Love of Quilting (W)
 Welcome to My Studio (Th)
 Painting and Travel (F)
 1:00 pm–4:30 pm PBS Kids
 4:30 pm Gzero World with Ian Bremmer (M)
 Moveable Feast (Tu)
 Jazzy Vegetarian (W)
 Journeys In Japan (Th)
 Epic Trails (F)
 5:00 pm Washington Week (M)
 Milk Street (Tu)
 Start Up (W)
 Healthy Minds (Th)
 Desert Speaks (F)
 5:30 pm BBC World News America

SATURDAYS

1:00 am Classic Arts Showcase (5 hrs.)
 6:00 am American Woodshop
 6:30 am Epic Trails (ends 8th)
 Texas Parks & Wildlife
 (begins 15th)
 7:00 am Cook's Country
 7:30 am Ciao Italia
 8:00 am America's Test Kitchen
 8:30 am Lidia's Kitchen
 9:00 am Ellie's Real Food
 9:30 am Motorweek
 10:00 am Family Plot
 10:30 am Garden Smart
 11:00 am Paint This with Jerry Yarnell
 11:30 am Joy of Painting
 12:00 pm Painting & Travel
 12:30 pm Quilt in a Day
 1:00 pm Quilting Arts
 1:30 pm Fons & Porter's Love of Quilting
 2:00 pm Creative Living
 2:30 pm Jazzy Vegetarian
 3:00 pm Knit & Crochet Now
 3:30 pm This Old House
 4:00 pm Ask This Old House
 4:30 pm Welcome to my Studio
 5:00 pm Sewing with Nancy
 5:30 pm Fit 2 Stitch

SUNDAYS

1:00 am Classic Arts Showcase (5 hrs.)
 6:00 am Painting & Travel
 6:30 am Samantha Brown's Places to Love
 7:00 am Antiques Roadshow
 8:00 am Classic Gospel
 9:00 am Joy of Music
 9:30 am Music & the Spoken Word
 10:00 am Finding Your Roots (2nd)
 We Hold These Truths: The Global
 Quest for Liberty (9th)
 Finding Your Roots (returns 16th)
 11:00 am New Mexico In Focus
 12:00 pm Pati's Mexican Table
 12:30 pm Texas Parks & Wildlife
 1:00 pm Epic Trails (ends 23rd)
 Desert Speaks (begins 30th)
 1:30 pm Closer to Truth
 2:00 pm Quakers: The Quiet Revolution (2nd)
 Florida Keys: 200 Years of Paradise
 Human Footprint (begins 16t)
 2:30 PM Aging Backwards (11th)
 3:00 pm Your Fantastic Mind
 3:30 pm Healthy Minds
 4:00 pm Classic Gospel
 5:00 pm You Should Know
 5:30 pm Travel Detective (ends 2nd)
 Dirigo: Maine at Gettysburg (9th)
 Walkin' West (begins 16th)

Dirigo: Maine at Gettysburg

Maine's 16th Volunteer Infantry Regiment, one of the 15 Maine units engaged in the battle of Gettysburg from July 1st through the 3rd in 1863, participated in what came to be known as the pivotal battle of the American Civil War. It was the battle with the largest number of casualties in the war. The contributions of Maine's 16th were heroic and vital, and what they did when they were called upon helped determine the battle and, ultimately, the Civil War.

Sun 9th 5:30pm (3-2)

Tue 4th 9:30 pm (3-1)

Thu 6th 4:30pm (3-1)

9:30 3-3 **Ask This Old House**
 10:00 3-2 **Masterpiece** "Grantchester"
 3-3 American Woodshop
 10:30 3-1 **Azadi**
 3-3 Woodsmith Shop
 11:00 3-2 D.I. Ray
 3-1 PBS Newshour
 3-3 Joy of Painting
 11:30 3-3 **Garage with Steve Butler**
 12:00 3-2 PBS Newshour
 3-1 Seaside Hotel
 3-3 Start Up

Saturday 22nd

6:00 3-2 Report from Santa Fe
 3-1 Antiques Roadshow
 6:30 3-2 America's Heartland
 7:00 3-2 Lawrence Welk Show
 "Henry Mancini"
 3-1 Great American Recipe
 8:00 3-2 Travel Detective "Hidden
 Gems of Yucatan"
 3-1 With "Peter Frampton"
 8:30 3-2 Red Green Show
 "Fund Raiser"

9:00 3-2 Austin City Limits
 "Ray Wylie Hubbard"
 3-1 Caverns Sessions
 3-3 Lawrence Welk Show
 9:30 3-1 **Bands of Enchantment**
 10:00 3-2 Nova "The Planets: Jupiter"
 3-1 Austin City Limits
 3-3 Classic Gospel
 11:00 3-2 Nature "Undercover in the
 Jungle"
 3-1 Nova "The Planets: Jupiter"
 3-3 Woodsongs
 12:00 3-2 Austin City Limits
 "Ray Wylie Hubbard"
 3-1 Nature "Undercover in the
 Jungle"
 3-3 Song of the Mountains

Sunday 23rd

6:00 3-2 Story of Queen Victoria
 "Love, Loss and Lea," Pt. 3
 3-1 Ridley
 7:00 3-2 Ridley "Swansong," Pt. 2
 3-1 Masterpiece "Grantchester"
 8:00 3-2 Masterpiece "Grantchester"
 3-1 D.I. Ray



3-1 Daytime

MONDAYS

1:00 am	Classic Arts Showcase (4 hrs.)
5:00 am	Classical Stretch
5:30 am	Happy Yoga
6:00 am	New Mexico in Focus
7:00 am	World's Greatest Cemeteries II
7:30 am	Travel Detective
8:00 am	Rick Steves' Europe
8:30 am	Jacques Pepin: Heart & Soul
9:00 am	Pati's Mexican Table
9:30 am	Kevin Belton's Cookin' Louisiana
10:00 am	Growing a Greener World
10:30 am	Jazzy Vegetarian
11:00 am	Classical Stretch
11:30 am	Sit and Be Fit
12:00 pm	Ridley (
1:00 pm	Endeavour (2 Hrs., ends 3rd)
	Grantchester (begins 10th)
2:00 pm	D. I. Ray (begins 10th)
3:00 pm	Travels with Darley
3:30 pm	Wine First
4:00 pm	America's Heartland
4:30 pm	Daytripper
5:00 pm	Texas Parks and Wildlife
5:30 pm	BBC World News America

TUESDAYS

1:00 am	Classic Arts Showcase (4 hrs.)
5:00 am	Classical Stretch
5:30 am	Happy Yoga
6:00 am	Antiques Roadshow
7:00 am	Samantha Brown's Places to Love
7:30 am	Reconnecting Roots
8:00 am	Great American Recipe
9:00 am	School of Greatness
9:30 am	Healthy Minds
10:00 am	Getting Dot Older II
10:30 am	Fit n Delicious
11:00 am	Classical Stretch
11:30 am	Happy Yoga
12:00 pm	Christina Cooks
12:30 pm	My Greek Table
1:00 pm	Life of Loi Mediterranean
1:30 pm	Taste of History
2:00 pm	History Detectives
3:00 pm	Antiques Roadshow
4:00 pm	Consuelo Mack Wealthtrack
4:30 pm	Start Up
5:00 pm	Firing Line
5:30 pm	BBC World News America

WEDNESDAYS

1:00 am	Classic Arts Showcase (4 hrs.)
5:00 am	Classical Stretch
5:30 am	Happy Yoga
6:00 am	History with David Rubenstein
6:30 am	Start Up
7:00 am	Travels with Darley
7:30 am	Seeing Canada
8:00 am	History Detectives
9:00 am	Farmer and the Foodie
9:30 am	J. Schwanke's Life in Bloom
10:00 am	American Woodshop
10:30 am	Woodsmith Shop
11:00 am	Classical Stretch
11:30 am	Sit and Be Fit
12:00 pm	Sara's Weeknight Meals
12:30 pm	Cook's Country
1:00 pm	Chef's Life
1:30 pm	Tim Farmer's Country Kitchen
2:00 pm	Steven Raichlen's Planet BBQ
2:30 pm	Reconnecting Roots
3:00 pm	Roadtrip Nation
3:30 pm	Family Ingredients (begins 5th)
4:00 pm	Lidia's Kitchen
4:30 pm	America's Test Kitchen
5:00 pm	By the River
5:30 pm	BBC World News America

THURSDAYS

1:00 am	Classic Arts Showcase (4 hrs.)
5:00 am	Classical Stretch
5:30 am	Happy Yoga
6:00 am	Story in the Public Square
6:30 am	Canada Files
7:00 am	Texas Parks & Wildlife
7:30 am	Fishing Behind the Lines (ends 13th)
	Walkin' West (begins 20th)
8:00 am	Antiques Roadshow
9:00 am	Fons & Porters Love of Quilting
9:30 am	Quilting Arts
10:00 am	Knit and Crochet Now
10:30 am	Fit 2 Stitch
11:00 am	Classical Stretch
11:30 am	Happy Yoga
12:00 pm	Milk Street
12:30 pm	Lucky Chow
1:00 pm	Ciao Italia
1:30 pm	Jacques Pepin: Heart & Soul
2:00 pm	Nature
3:00 pm	Human Footprint (begins 6th)
4:00 pm	Nova
5:00 pm	Healthy Minds
5:30 pm	BBC World News America

FRIDAYS

1:00 am	Classic Arts Showcase (4 hrs.)
5:00 am	Classical Stretch
5:30 am	Yndi Yoga
6:00 am	America's Heartland
6:30 am	Garden Smart
7:00 am	Song of the Mountains
8:00 am	Songs at the Center
8:30 am	Cavern Sessions
9:00 am	Woodsongs
10:00 am	Joy of Painting
10:30 am	Painting and Travel
11:00 am	Classical Stretch
11:30 am	Sit and Be Fit
12:00 pm	This Old House
12:30 pm	Ask This Old House
1:00 pm	Garage with Steve Butler
1:30 pm	Sewing with Nancy
2:00 pm	Creative Living
2:30 pm	Weekends with Yankee
3:00 pm	Seeing Canada
3:30 pm	Samantha Brown's Places to Love
4:00 pm	Wild Hope
4:30 pm	Gzero World with Ian Bremmer
5:00 pm	History with David Rubenstein
5:30 pm	BBC World News America

SATURDAYS

11:00 am	Kevin Belton's New Orleans
11:30 am	Pati's Mexican Table
12:00 pm	This Old House
12:30 pm	This Old House
1:00 pm	Ask This Old House
1:30 pm	Motorweek
2:00 pm	Paint This with Jerry Yarnell
2:30 pm	Chef's Life
3:00 pm	America's Test Kitchen
3:30 pm	Cook's Country
4:00 pm	Nature
5:00 pm	PBS News Weekend
5:30 pm	Report from Santa Fe

SUNDAYS

11:00 am	Washington Week
11:30 am	Energy Switch
12:00 pm	New Mexico in Focus
1:00 pm	Consuelo Mack Wealthtrack
1:30 pm	Market to Market
2:00 pm	Growing a Greener World
2:30 pm	J. Schwanke Life in Bloom
3:00 pm	Celebrity Antique Roadshow
4:00 pm	Nova
5:00 pm	PBS News Weekend
5:30 pm	Closer to Truth

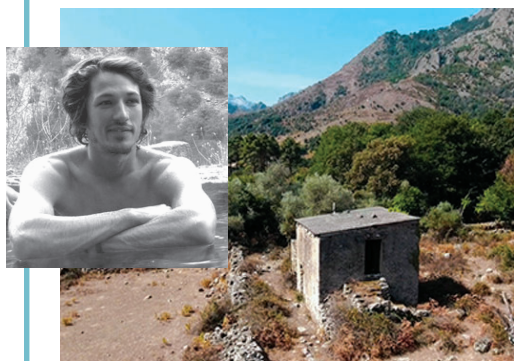

Finding Tyler

Finding Tyler chronicles the riveting life of promising intellectual turned fugitive, Tyler Johnson. In August of 2003, Tyler Johnson was a prized scholar in theoretical physics. Months later he was homeless on an island off the coast of France, a fugitive wanted by the FBI.

The film follows Tyler's loved ones as they try to piece together the final years of his life as he evaded the FBI on the island of Corsica. For six years Tyler sent letters to his family, each containing cryptic clues about his condition. His final letter was found at his last known whereabouts: a remote mountain refuge near Corsica's highest peaks. Alongside that unsent letter was a journal outlining his years living on the run.

Tue 25th 10pm (3-2)

Thu 27th 7pm (3-2)

Tue 25th 8pm (3-1)

Sun 30th 9pm (3-1)

9:00 3-2 D.I. Ray

3-1 Story of Queen Victoria, Pt. 3

3-3 Daytripper

9:30 3-3 America's Heartland

10:00 3-2 Ridley "Swansong," Pt. 2

3-1 POV "A House Made of Splinters"

3-3 This Old House

10:30 3-3 Ask This Old House

11:00 3-2 Story of Queen

"Love, Lust and Lea," Pt. 2

3-3 Motorweek

11:30 3-1 Thousand Pebbles on the Ground

3-3 Texas Parks and Wildlife

12:00 3-2 Nova "The Planets: Jupiter"

3-1 Masterpiece "Grantchester"

3-3 Nature

Monday 24th

6:00 3-2 PBS NewsHour

3-1 PBS NewsHour

7:00 3-2 Antiques Roadshow "Omaha"

3-1 Great American Recipe

8:00 3-2 Great American Recipe

3-1 LaFrontera with PatI Jinich

Our KENW Supporters

Please join us in thanking and supporting these businesses and organizations that help make our programming possible. Call Rena Garrett or Libby LaMay at 575 562-2112 to add your support.

In Support of KENW-TV

Anderson Bethany Funeral Home

and Crematory, Roswell

Chaves County Farm and Livestock Bureau,

Dexter and Roswell

CJ's Pill Box, Portales

Clovis Community College Cultural Art Series

Eastern New Mexico News, Clovis and Portales

Eastern New Mexico University, Portales

Farmers' Electric Cooperative, Inc. of NM,

Clovis

Featherstone Development Corp., Roswell

Havenor Operating Company, Roswell

James Polk Stone Community Bank

Clovis, Eunice, Hagerman, Hobbs, Portales,

Roswell, Carlsbad

Living Desert Zoo & Gardens State Park,

Carlsbad

New Mexico Department of Agriculture

New Mexico Gas Company

Paul and Elise Schmidt

Plateau, Clovis

Roosevelt County Electric Cooperative

Security State Bank, Farwell, TX

Sew Irresistible Quilt Shop, Farwell, TX

Valley Mower Clinic, Inc., Clovis

Yucca, Portales

In Support of KENW-FM

Atwood, Malone, Turner & Sabin,

Attorneys at Law, Roswell

Blue Lotus Day Spa & Yoga Studio, Ruidoso

City of Carlsbad

City of Las Vegas, NM

City of Portales

CJ's Pill Box, Portales

First Presbyterian Church, Roswell

jf maddox foundation

New Mexico Arts

New Mexico Gas Company

paper trail..., Las Vegas, NM

Raton, New Mexico

Roswell Jazz Festival

Taco Box, Clovis and Portales

Taylor Water Well Service, Carlsbad

United Supermarkets, Market Street,

Albertsons' Market

Western Heritage Museum Lea County,

Cowboy Hall of Fame, Hobbs

Thank you for your support.

9:00 3-2 POV "Eat Your Catfish"

3-1 Antiques Roadshow

3-3 Ridley

10:00 3-1 Amanpour and Company

3-3 Masterpiece "Grantchester"

10:30 3-2 Texas Parks and Wildlife

11:00 3-2 Antiques Roadshow "Omaha"

3-1 PBS NewsHour

3-3 D.I. Ray

12:00 3-2 PBS NewsHour

3-1 POV "Eat Your Catfish"

3-3 Chef's Life

Tuesday 25th

6:00 3-2 PBS NewsHour

3-1 PBS NewsHour

7:00 3-2 Finding Your Roots

3-1 Southern Storytellers

8:00 3-2 Southern Storytellers, Pt. 2

3-1 Finding Tyler

9:00 3-2 You Should Know

3-1 Finding Your Roots

3-3 Antiques Roadshow

9:30 3-2 Creative Living

10:00 3-2 Finding Tyler

3-1 Amanpour and Company

3-3 History Detectives

11:00 3-2 Amanpour and Company

3-1 PBS NewsHour

3-3 Nature

12:00 3-2 PBS NewsHour

3-1 Southern Storytellers

3-3 America's Heartland

Wednesday 26th

6:00 3-2 PBS NewsHour

3-1 PBS NewsHour

7:00 3-2 Nature "Animals with Cameras"

3-1 Human Footprint

8:00 3-2 Human Footprint

"The Replacements"

3-1 Iconic America: Our Symbols and Signs

9:00 3-2 Nova "The Planets: Saturn"

3-1 Nature "Animals with Cameras"

3-3 Finding Your Roots

10:00 3-2 Healthy Minds

3-1 Amanpour and Company

3-3 Great American Recipe

10:30 3-2 This Old House "Atlanta: Cardboard Kitchen"

11:00 3-2 Amanpour and Company

3-1 PBS NewsHour

3-3 Travels with Darley

11:30 3-3 Rick Steves' Europe

12:00 3-2 PBS NewsHour

3-1 Nova "The Planets: Saturn"

3-3 Reconnecting Roots

Channel 3-2

WEEKDAYS

7:00 am Wild Kratts
7:30 am Curious George
8:00 am Daniel Tiger's Neighborhood
8:30 am Rosie's Rules
9:00 am Sesame Street
9:30 am Work It Out Wombats!
10:00 am Donkey Hodie
10:30 am Pinkalicious & Peterrific
11:00 am Camp TV (F)
11:30 am Mister Rogers (F)

1:00 pm Elinor Wonders Why
1:30 pm Nature Cat
2:00 pm Hero Elementary
2:30 pm Molly of Denali
3:00 pm Alma's Way
3:30 pm Arthur
4:00 pm Odd Squad



Donkey Hodie



Wild Kratts

Channel 3-1

SATURDAYS

5:00 am Mister Rogers
5:30 am Arthur
6:00 am Molly of Denali
6:30 am Alma's Way
7:00 am Wild Kratts
7:30 am Curious George
8:00 am Work It Out Wombats!
8:30 am Daniel Tiger's Neighborhood
9:00 am Sesame Street
9:30 am Rosie's Rules
10:00 am Donkey Hodie
10:30 am Pinkalicious & Peterrific

SUNDAYS

5:00 am Mister Rogers
5:30 am Arthur
6:00 am Molly of Denali
6:30 am Alma's Way
7:00 am Wild Kratts
7:30 am Curious George
8:00 am Work It Out Wombats!
8:30 am Daniel Tiger's Neighborhood
9:00 am Sesame Street
9:30 am Rosie's Rules
10:00 am Donkey Hodie
10:30 am Pinkalicious & Peterrific

Channel 3-3

WEEKDAYS

5:00 am Molly of Denali
5:30 am Alma's Way
6:00 am Wild Kratts
6:30 am Curious George
7:00 am Daniel Tiger's Neighborhood
7:30 am Rosie's Rules
8:00 am Sesame Street
8:30 am Work It Out Wombats!
9:00 am Donkey Hodie
9:30 am Pinkalicious & Peterrific
10:00 am Elinor Wonders Why
10:30 am Nature Cat
11:00 am Hero Elementary
11:30 am Xavier Riddle and the Secret Museum
12:00 pm Daniel Tiger's Neighborhood
12:30 pm Rosie's Rules
1:00 pm Sesame Street
1:30 pm Work It Out Wombats!
2:00 pm Donkey Hodie
2:30 pm Pinkalicious & Peterrific
3:00 pm Elinor Wonders Why
3:30 pm Nature Cat
4:00 pm Hero Elementary
4:30 pm Xavier Riddle and the Secret Museum
5:00 pm Sesame Street
5:30 pm Daniel Tiger's Neighborhood
6:00 pm Molly of Denali
6:30 pm Clifford The Big Red Dog
7:00 pm Super Why!
7:30 pm Wordgirl
8:00 pm Arthur
8:30 pm Odd Squad

SATURDAYS

5:00 am Molly of Denali
5:30 am Mister Rogers
6:00 am Wild Kratts
6:30 am Curious George
7:00 am Work It Out Wombats!
7:30 am Daniel Tiger's Neighborhood
8:00 am Sesame Street
8:30 am Rosie's Rules
9:00 am Donkey Hodie
9:30 am Pinkalicious & Peterrific
10:00 am Dinosaur Train
10:30 am Cyberchase
11:00 am Let's Go Luna!
11:30 am Alma's Way
12:00 pm Sesame Street
12:30 pm Daniel Tiger's Neighborhood
1:00 pm Mister Rogers
1:30 pm Arthur
2:00 pm Donkey Hodie
2:30 pm Curious Crew
3:00 pm Molly of Denali
3:30 pm Wild Kratts
4:00 pm Camp TV
4:30 pm Work It Out Wombats!
5:00 pm Sesame Street
5:30 pm Daniel Tiger's Neighborhood
6:00 pm Rosie's Rules
6:30 pm Pinkalicious & Peterrific
7:00 pm Dinosaur Train
7:30 pm Cyberchase
8:00 pm Arthur
8:30 pm Mister Rogers

SUNDAYS

5:00 am Molly of Denali
5:30 am Mister Rogers
6:00 am Wild Kratts
6:30 am Curious George
7:00 am Work It Out Wombats!
7:30 am Daniel Tiger's Neighborhood
8:00 am Sesame Street
8:30 am Rosie's Rules
9:00 am Donkey Hodie
9:30 am Pinkalicious & Peterrific
10:00 am Dinosaur Train
10:30 am Cyberchase
11:00 am Let's Go Luna!
11:30 am Alma's Way
12:00 pm Sesame Street
12:30 pm Daniel Tiger's Neighborhood
1:00 pm Mister Rogers
1:30 pm Arthur
2:00 pm Donkey Hodie
2:30 pm Curious Crew
3:00 pm Molly of Denali
3:30 pm Wild Kratts
4:00 pm Camp TV
4:30 pm Work It Out Wombats!
5:00 pm Sesame Street
5:30 pm Daniel Tiger's Neighborhood
6:00 pm Rosie's Rules
6:30 pm Pinkalicious & Peterrific
7:00 pm Dinosaur Train
7:30 pm Cyberchase
8:00 pm Arthur
8:30 pm Mister Rogers



KENW-FM Radio Week at-a-Glance

KENW-FM, Portales, NM, 89.5 MHz — KMTN-FM, Maljamar, NM, 98.7 MHz — KENM-FM, Tucumcari, NM, 88.9 MHz — KENU-FM, Des Moines, NM, 88.5 MHz — KENG-FM, Ruidoso, NM, 88.5 MHz — KENE-FM, Raton, NM, 88.1 MHz — KNMJ-FM, Eunice, NM, 100.9 MHz

Translators: Apache Springs, 90.9 MHz; Clayton, 93.5 MHz; Des Moines, 106.1 MHz; Ft. Sumner, 91.7 MHz; Las Vegas, 88.1 MHz; Roswell, 91.1 MHz; Wagon Mound, 92.1 MHz.

	Sunday	Monday	Tuesday	Wednesday	Thursday	Friday	Saturday	Monday through Friday
5:00	Travel with Rick Steves	Morning Edition	Morning Edition	Morning Edition		Morning Edition	5:00 a.m. People's Pharmacy	Weather: 5:18, 6:18, and 7:18 a.m. Regional News: 5:33, 6:33, and 7:33 a.m. 5:06 & 7:06 Innovation Now 5:42 & 7:42 Loh Down on Science 5:49 & 7:49 Melinda's Garden Moment 6:06 Climate Connections 6:42 Science Update 6:49 90 Second Naturalist 8:01 Marketplace Report 8:15 Animal Airwaves (MWF) Kindness Moment (Tu, Th) Nature Notes (Tu) Travelers in the Night (W) A Southwest Spotlight (F) Health in a Heartbeat 8:30 Insight 9:00 Weather/News 9:15 Marketplace Tech Report 9:30 Disability Awareness 9:45 EarthDate 10:00 Weather/News/Regional News 10:15 Engines of Our Ingenuity 10:30 Composers' Datebook 10:45 Author's Corner 11:00 Weather/News 11:15 Melinda's Garden Moment 11:30 The Plant Detective 11:45 Climate Connections 12:00 Weather/News/Regional News 12:30 Today in Rock & Roll History 12:35 Great Arts at Eastern (Th) 12:45 People's Pharmacy News (M) Poetry Now (T) A Touch on Nature (W) Medical Discoveries News (Th) Science and the Sea (F) 1:00 Weather/News 1:06 Asian View 1:15 Sound Beat 1:30 Loh Down on Science 1:20 A Southwest Spotlight (W) 1:45 StarDate 2:00 Weather/News/Regional News 2:15 Bird Note 2:30 The American Storyteller 2:45 90 Second Naturalist/ Innovation Now 4:20 Earthdate 4:50 & 5:50 p.m. Weather 5:20 The Plant Detective 6:57 StarDate/Weather 9:00 Weather/News 12:00 & 3:00 a.m. Weather/News
6:00	Weekend Edition						6:00 a.m. Weekend Edition	
7:00							8:00 a.m. Planet Money & How I Built This	
8:00	With Heart and Voice	Music	Music	Music	Music	Music	9:00 a.m. Wait, Wait... Don't Tell Me	
9:00	Footlight Parade						10:00 a.m. Bioneers	
10:00	Radiolab						10:30 a.m. New Letters	
11:00	Fresh Air Weekend with Terry Gross						11:00 a.m. Opera	
12:00	People's Pharmacy (R)						2:30 p.m. Nothing Funny About Money (when length of opera permits)	
1:00	This American Life						3:00 p.m. Classical Guitar Alive	
2:00	Freakonomics						4:00 p.m. WoodSongs	
3:00	Mountain Stage	3:00 p.m. Report from Santa Fe	Best of Knowledge	51 Percent	With Good Reason	2:30 pm A Way With Words	5:00 p.m. E-Town	
3:30		Marketplace	Marketplace	Marketplace	Marketplace	Marketplace		
4:00		All Things Considered	All Things Considered	All Things Considered	All Things Considered	All Things Considered		
4:30								
5:00	Thistle & Shamrock	PBS NewsHour	PBS NewsHour	PBS NewsHour	PBS NewsHour	PBS NewsHour	All Things Considered	
6:00	All Things Considered						Swingin' Down the Lane Jazz Night in America	
7:00	California Symphony Orchestra	Chicago Symphony Orchestra	New York Philharmonic	Los Angeles Philharmonic	Collectors' Corner	Concierto with Frank Dominguez Fiesta!	Jazz at 100	
8:00		Performance Today	Performance Today	Performance Today	Performance Today	Performance Today	DreamFarm Radio	
9:00	The Romantic Hours							
10:00	Performance Today							
11:00	Classical Music Out of the Night until 5:00 a.m.	Classical Music Out of the Night until 5:00 a.m.	Classical Music Out of the Night until 5:00 a.m.	Classical Music Out of the Night until 5:00 a.m.	Classical Music Out of the Night until 5:00 a.m.	Classical Music Out of the Night until 5:00 a.m. when People's Pharmacy begins.	Classical Music Out of the Night until 5:00 a.m. when Travel with Rick Steves	

The Q2-3 Program Guide (Cue to 3) is published each month by the Broadcast Center, a non-profit public service division of Eastern New Mexico University.

The guide is available to friends contributing \$35 per year or more to the support of public broadcasting. Senior Citizen and Student memberships are available for \$25. All contributions are tax deductible. Donations should be made payable to Friends of KENW-TV or to Friends of KENW-FM. Telephone: (575) 562-2112. Toll-free 1-888-FOR-KENW (367-5369). Fax: (575) 562-2590

Mailing Address:

KENW-TV/FM

52 Broadcast Center, ENMU

1500 South Avenue K

Portales, NM 88130

Website: www.kenw.org

E-Mail: kenwtv@enmu.edu kenwfm@enmu.edu

Eastern New Mexico University is an affirmative action and equal opportunity employer. The University does not discriminate on the basis of race, color, national origin, religion, sex (including pregnancy, gender identity, and sexual orientation), age, disability, genetic information, veteran status, or any other protected status in its programs, activities, or employment. People seeking additional information about the University's non-discrimination policy should contact the Affirmative Action Officer at Station 9.



KENW-TV/FM
Eastern New Mexico University

Thursday 27th

- 6:00 3-2 PBS NewsHour
3-1 PBS NewsHour
7:00 3-2 Finding Tyler
3-1 Songs at the Center
7:30 **3-1 Woodsongs Kids**
8:00 3-2 Song of the Mountains
"Larry McPeak Tribute Band"
3-1 Red Green Show
8:30 **3-1 You Should Know**
9:00 3-2 Radical Restoration
3-1 Creative Living
3-3 Roadtrip National
9:30 3-2 Red Green Show
"The Electrical Project"
3-1 Walkin' West
10:00 3-2 Woodsongs Kids
3-1 Amanpour and Company
3-3 Nature "Animals with Cameras"
10:30 3-2 My Music with Rhiannon Giddens "Joy Clark"
11:00 3-2 Amanpour and Company
3-1 PBS NewsHour
3-3 Nova
12:00 3-2 PBS NewsHour
3-1 Afropop: The Ultimate Cultural Exchange
3-3 Healthy Minds

Friday 28th

- 6:00 3-2 PBS NewsHour
3-1 PBS NewsHour
7:00 3-2 Market to Market
3-1 Washington Week
7:30 3-2 Consuelo Mack Wealthtrack
3-1 Firing Line
8:00 3-2 Washington Week
3-1 Nova "The Planets: Saturn"
8:30 3-2 Firing Line
9:00 3-2 Great American Recipe
3-1 POV "Eat Your Catfish"
3-3 This Old House
9:30 **3-3 Ask This Old House**
10:00 3-2 Masterpiece "Grantchester"
3-3 American Woodshop
10:30 **3-1 Immune**
3-3 Woodsmith Shop
11:00 3-2 D.I. Ray
3-1 PBS NewsHour
3-3 Joy of Painting
11:30 **3-3 Garage with Steve Butler**
12:00 3-2 PBS Newshour
3-1 Luna & Sophie
3-3 Start Up

Saturday 29th

- 6:00 3-2 Report from Santa Fe
3-1 Antiques Roadshow
6:30 3-2 America's Heartland
7:00 3-2 Lawrence Welk Show "Tour of Southern California"
3-1 Great American Recipe
8:00 3-2 Travel Detective "State Songs with Hidden Meanings"
3-1 With "Mike Campbell"
8:30 3-2 Red Green Show
"Real Estate"

- 9:00 3-2 Austin City Limits "Terry Allen & The Panhandle Mystery"
3-1 Caverns Sessions
3-3 Lawrence Welk Show
9:30 **3-1 Bands of Enchantment**
10:00 3-2 Nova "The Planets: Saturn"
3-1 Austin City Limits
3-3 Classic Gospel
11:00 3-2 Nature "Animals with Cameras"
3-1 Nova "The Planets: Saturn"
3-3 Woodsongs
12:00 3-2 Austin City Limits "Terry Allen & The Panhandle Mystery"
3-1 Nature "Animals with Cameras"
3-3 Song of the Mountains

Sunday 30th

- 6:00 3-2 To the Ends of the Earth – Oceans
3-1 Ridley
7:00 3-2 Ridley "The Numbered Days," Pt. 1
3-1 Masterpiece "Grantchester"
8:00 3-2 Masterpiece "Grantchester"
3-1 D.I. Ray
9:00 3-2 D.I. Ray
3-1 Finding Tyler
3-3 Daytripper
9:30 **3-3 America's Heartland**
10:00 3-2 Ridley "The Numbered Days," Pt. 1
3-1 POV "Eat Your Catfish"
3-3 This Old House
10:30 **3-3 Ask This Old House**
11:00 3-2 Story of Queen Victoria
"Love, Loss, and Lea," Pt. 3
3-3 Motorweek
11:30 **3-1 In the Night I Remember Your Name**
3-3 Texas Parks and Wildlife
12:00 3-2 Nova "The Planets: Saturn"
3-1 Masterpiece "Grantchester"
3-3 Nature "Animals with Cameras"

Monday 31st

- 6:00 3-2 PBS NewsHour
3-1 PBS NewsHour
7:00 3-2 Antiques Roadshow
"Cleveland"
3-1 Great American Recipe
8:00 3-2 Great American Recipe
3-1 La Frontera with Pati Jinich
9:00 3-2 POV "Children of the Mist"
3-1 Antiques Roadshow
3-3 Ridley
10:00 **3-1 Amanpour and Company**
3-3 Masterpiece "Grantchester"
10:30 3-2 Texas Parks and Wildlife
11:00 3-2 Antiques Roadshow
"Cleveland"
3-1 PBS NewsHour
3-3 D. I. Ray
12:00 3-2 PBS NewsHour
3-1 POV "Children of the Mist"
3-3 Chef's Life

Our KENW Staff

BROADCAST CENTER

Director of Broadcasting
Duane W. Ryan
Accountant
Crystal Sawyer
Business Associate
Julissa Joyal
Engineering Director/Interim Director of Broadcasting
Porfirio Delgado
Engineers
Michael Chandler
Jason Murphy
Lawrence Thompson

KENW-TV STAFF

Programming Director
Sean Moore
Operations Director
Justin Robertson
Programming/
Operations Assistant
Kim Choate
Master Control Operator, TV
David Asplund
Doris Blandford
Administrative Assistants
Vickie Brisco
Evelyn Ledbetter
Development/Promotion
Director
Rena Garrett
Producer/Director, TV
Allan Crawford
Programming Associate
Linda Stefanovic
Editorial Assistant
Wanda Newberry

KENW-FM STAFF

News Director, FM
Tim Gutierrez
Development Director, FM
Libby LaMay
Operations Director, FM
Shannon Hearn
Audio Engineer
Mickey Morgan
Administrative Assistant
Suzanne West

ENMU

President/System Chancellor
Dr. James Johnston
Vice President for Academic Affairs
Dr. Jamie Laurenz
Vice President for Academic Support
Mr. Justin Liles (Interim)
Chief Financial Officer
Mr. Tony Major
Vice President for Student Affairs
Dr. Jeffrey Long

The Story of Queen Victoria

THE STORY OF QUEEN VICTORIA uses her diaries, journals, letters and archive treasures to reveal a highly complex individual and give an exciting fresh perspective on her remarkable achievements and dramatic life.

A race from Germany to England marks a dramatic beginning to Queen Victoria's life. Her birth



at Kensington Palace secures her claim to the throne, but a strict upbringing is designed by her mother to keep her in line.

The three-part series reveals that the young Victoria had to account several times a day whether

she was good or, as she wrote one day, "very, very, very naughty."

As an emboldened 16 year-old queen-to-be, Victoria finds the inner strength to stand up for herself, do things her way, and eventually rule alone.

Sun 6pm begins 9th (3-2)

Sun 11pm begins 16th (3-2)

Sun 9pm begins 9th (3-1)

We Hold These Truths: Global Quest for Liberty

WE HOLD THESE TRUTHS: THE GLOBAL QUESTION FOR LIBERTY explores the major turning points in U.S. and world history where the U.S. Declaration of Independence served as the inspiration for self-government.

The aspirational words contained within the Declaration helped drive the abolitionist movement, the Women's Suffrage movement, and spurred iconic civil rights figures like

Frederick Douglass and Dr. Martin Luther King, Jr. to action. Internationally, more than 100 countries have created their own Declaration of Independence since 1776.

We'll hear from refugees from around the world, all seeking the ideals of "Life, Liberty and the Pursuit of Happiness." And we'll hear from regular people on the street who provide their opinions on America's progress toward a country where "all men are created equal."

Tue 4th 8:30pm (3-2)

Sun 9th 10am (3-2)

Tue 4th 7pm (3-1)

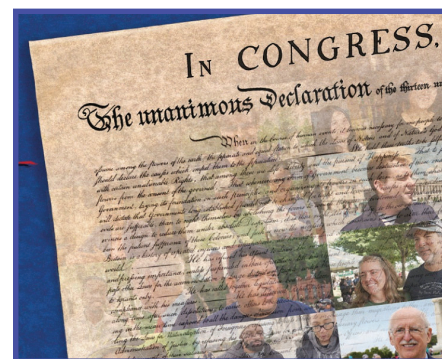

From Wall Street to Bay Street

The 2008 financial crisis rippled across the globe and triggered a worldwide recession. Unlike the American banking system which experienced massive losses, takeovers, and taxpayer funded bailouts, Canada's banking system withstood the crisis relatively well and maintained its liquidity and profitability.

FROM WALL STREET TO BAY STREET examines and compares the financial and banking systems of the United States and Canada, that reflect the political and cultural milieus of two of the world's top ten economies.

The basis for both financial systems was laid by the revolutionary founding father Alexander

Hamilton. While Canada has preserved a Hamiltonian financial tradition, the United States has favored the populist Jacksonian tradition since the 1830s.

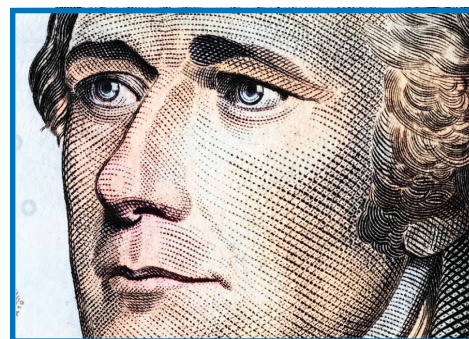

The sporadic and inconsistent fashion in which the American system has changed over time is at odds with the evolutionary path taken by the Canadian system.

Tue 18th 10pm (3-2)

Thu 20th 7pm (3-2)

Sun 2nd 9pm (3-1)