

Program Guide KENW-TV/FM
Eastern New Mexico University
March 2024

Q2:3

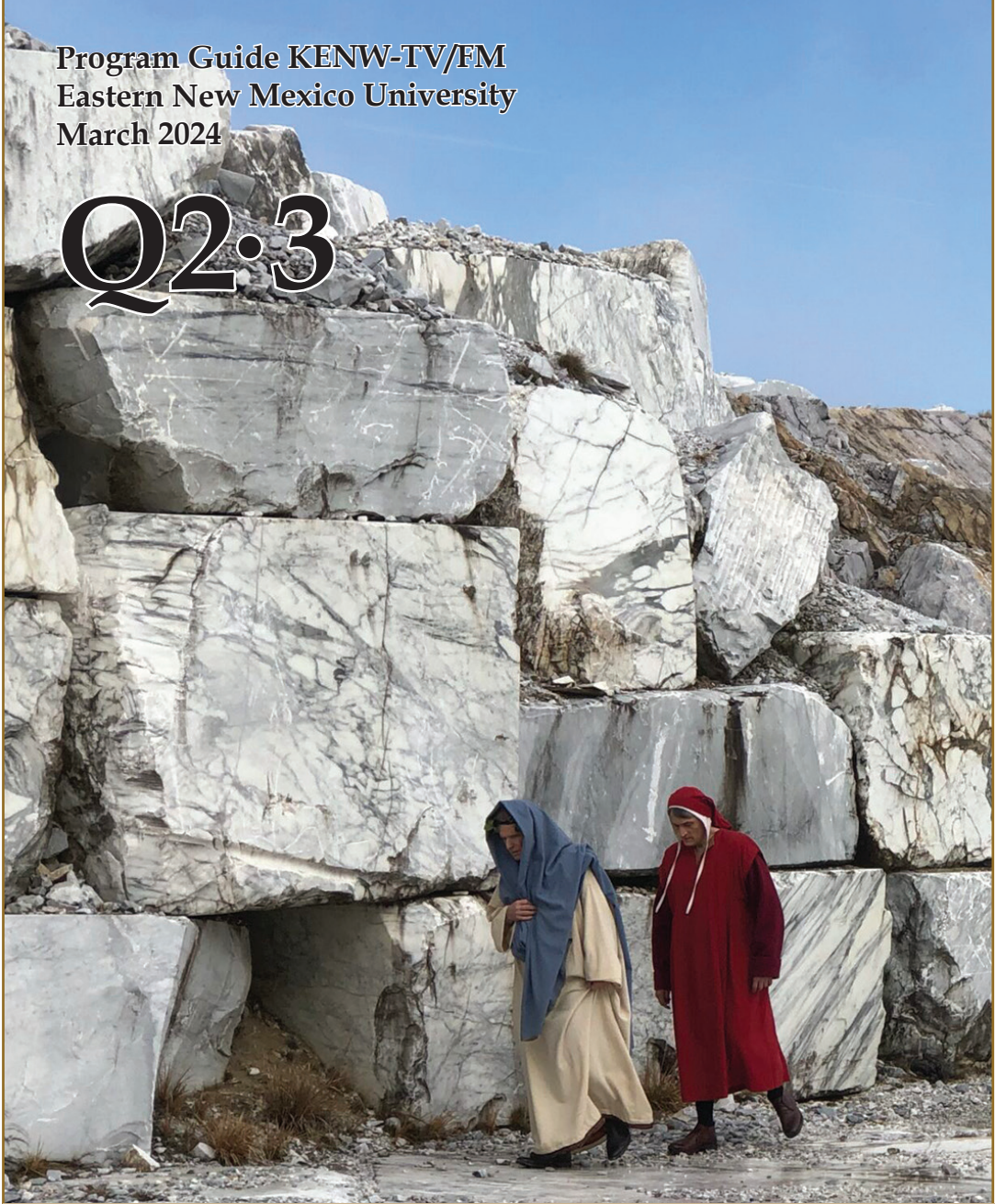

Dante
Four-Hour Landmark Film



Primetime

Friday 1st

- 6:00 3-2 PBS NewsHour
- 6:00 3-1 PBS NewsHour
- 7:00 3-2 Market to Market
- 3-1 Supercharge Your Brain
- 7:30 3-2 Consuelo Mack WealthTrack
- 8:00 3-2 Washington Week
- 8:30 3-2 Joe Bonamassa & Orchestra
- 3-1 3 Steps to Inner Wisdom
- 9:00 3-3 Baking with Julia "Gale Gand"
- 9:30 3-3 This Old House "The New Kitchen"
- 10:00 3-2 American Masters "Marian Anderson: The Whole World in Her Hands"
- 3-1 Amanpour and Company
- 3-3 Ask This Old House "Lexington"
- 10:30 3-3 Ask This Old House "
- 11:00 3-1 PBS NewsHour
- 3-3 Joy of Painting "Emerald Waters"
- 11:30 3-3 Painting and Travel "Clark House" Pt. 1
- 12:00 3-2 PBS NewsHour
- 3-1 Nina "Solitude"
- 3-3 Borneo: Islands of Wonder

Saturday 2nd

- 6:00 3-2 Report from Santa Fe
- 3-1 Marguerite: From the Bauhaus to Pond Farm
- 6:30 3-2 Steve & Eydie: Memories of My Mom and Dad
- 3-1 All New Rock, Pop and Doo Wop
- 8:30 3-2 Carole King & James Taylor: Just Call Out My Name
- 3-1 Bee Gees: In Our Own Time
- 9:00 3-3 American Rhapsody with the Ohio Valley Symphony
- 10:00 3-3 Classic Gospel "Annie Moses Band"
- 10:30 3-2 ACL 9th Annual Hall of Fame Honors Trisha Yearwood
- 3-1 Bagpipes Calling!
- 11:00 3-1 Nova "Reef Rescue"
- 3-3 Woodsongs "
- 11:30 3-2 Facing the Laughter: Minnie Pearl
- 12:00 3-1 Nature "Australian Bushfire Rescue"
- 3-3 Song of the Mountains "

Sunday 3rd

- 6:30 3-2 Celtic Woman 20th Anniversary Concert
- 7:00 3-1 Bob Dylan: Live in Newport 1963
- 8:30 3-2 Freddie Mercury: The Tribute Concert
- 3-1 This Land is Your Land
- 9:00 3-3 Antiques Roadshow "Bismarck"
- 3-3 This Old House "Lexington"
- 10:30 3-2 When the World Answered
- 3-3 Ask This Old House
- 11:00 3-2 Kingdoms of the Sky "Himalaya"
- 3-1 America's Forests
- 3-3 Motorweek "2024 Lamborghini Urus"
- 11:30 3-1 Bands of Enchantment
- 3-3 Texas Parks and Wildlife
- 12:00 3-2 Nova "Reef Rescue"
- 3-1 Hotel Portofino "Returns"
- 3-3 America's Heartland



February 24th
thru March 10th



JOE BONAMASSA -HOLLYWOOD BOWL

Blues-rock superstar Joe Bonamassa is one of the most celebrated performing musicians of today. A prolific writer who is always on the hunt to expand his eclectic musical horizons, Bonamassa has a limitless work ethic whether it's in a studio, on the road, or working with other artists to spur new music.

Bonomassa's nonprofit Keeping the Blues Alive has reached 74,000 students and aims at supporting music in schools as well as helping musicians in need.

Fri 1st 8:30pm (3-2)

Thu 7th 9pm (3-1)

Bee Gees: In Our Own Time

Explore the story of one of the best-selling music acts of all time, told in their own words by Barry and Robin Gibb, from modest beginnings to worldwide success in the 1970s. The Bee Gees award-winning career spanned five decades with over 200 million albums sold. Includes interviews, videos, TV appearances and live performances.

Sat 2nd 8:30pm (3-1)

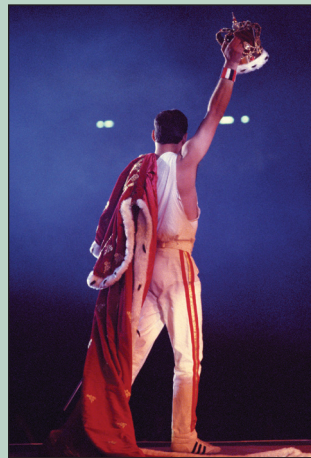
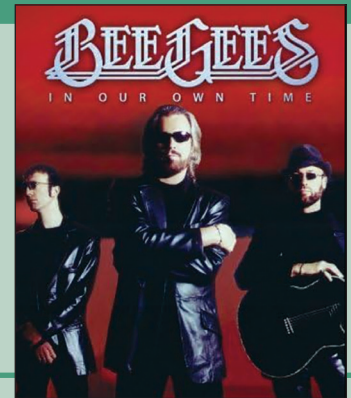

FREDDIE MERCURY: THE TRIBUTE CONCERT

Roger Taylor, Brian May, and John Deacon – the surviving members of Queen – took the stage of London's legendary Wembley Stadium to start the tribute to the incomparable Freddie Mercury with a glittering array of guests, including Elton John, Robert Plant, Annie Lennox, Liza Minnelli, David Bowie, George Michael and many more.

Freddie Mercury – The Tribute Concert captures this historic event, which aimed to celebrate the singer's life and work and increase public awareness of AIDS – the disease that prematurely ended his life.

Sun 3rd 8:30pm (3-2)

Thu 7th 7pm (3-1)

IL DIVO – Live from Taipei

Celebrate 20 years with the groundbreaking classical crossover group with a spectacular evening of music in Taiwan. Delivering timeless pop classics and traditional standards, **Il Divo** reinforces their status as performers and vocal powerhouses, featuring interviews with the group, highlighting their journey to date along with future aspirations.

Sun 10th 7pm (3-2)

Mon 4th 7pm (3-1)



Monday 4th

6:00	3-2	PBS NewsHour
	3-1	PBS NewsHour
7:00	3-2	Marcus King: Live in Nashville
	3-1	IL Divo XX, Live from Taipei
8:30	3-2	Charley Crockett: Live from the Ryman
	3-1	Johnny Mathis Gold: A 50th Anniversary Celebration
9:00	3-3	Baking With Julia "Norman Love"
9:30	3-3	This Old House "The New Kitchen"
10:00	3-2	Epic Trails "Banff & Lake Louise"
	3-1	Amanpour and Company
	3-3	Hotel Portofino "Returns"
10:30	3-2	Texas Parks and Wildlife
11:00	3-2	Antiques Roadshow "Bismarck"
	3-1	PBS NewsHour
	3-3	Hotel Portofino "Alliances"
12:00	3-2	PBS NewsHour
	3-1	Craft in America "Jewelry"
	3-3	Hotel Portofino "Comings Together"

Tuesday 5th

6:00	3-2	PBS NewsHour
	3-1	PBS NewsHour
7:00	3-2	America: The Land We Live In
	3-1	Social Security & You
8:30	3-2	Rick Steves Mighty Alps
	3-1	Finance for the People
9:00	3-3	Baking With Julia
9:30	3-3	This Old House "Interior Painting"
10:00	3-2	Happiest Country in the World: Finland
	3-1	Amanpour and Company
	3-3	Antiques Roadshow "Bismarck"
11:00	3-2	Amanpour and Company
	3-1	PBS NewsHour
	3-3	Legacy List "Pillars of the Community"
11:30	3-3	Behind the Wings "Early Space"
12:00	3-2	PBS NewsHour
	3-1	Queen Elizabeth's Secret Agents
	3-3	Hotel Portofino "Lessons"

Wednesday 6th

6:00	3-2	PBS NewsHour
	3-1	PBS NewsHour
7:00	3-2	Living Wild: Plant- Spiration
	3-1	Italy Made with Love: Generations
8:30	3-2	3 Steps to Inner Wisdom
	3-1	An American Family at 50
9:00	3-3	Baking With Julia
9:30	3-3	This Old House
10:00	3-2	Medical Frontiers "Treating Lumber Disc Hernias"
	3-1	Amanpour and Company
	3-3	Queen Elizabeth's Secret Agents
10:30	3-2	This Old House "Lexington"
11:00	3-2	Amanpour and Company
	3-1	PBS NewsHour
	3-3	Queen Elizabeth's Secret Agents
12:00	3-2	PBS NewsHour
	3-1	Nova "Butterfly Blueprints"
	3-3	Hotel Portofino "Invitations"

Thursday 7th

6:00	3-2	PBS NewsHour
	3-1	PBS NewsHour
7:00	3-2	Ricky Martin: Live Black & White Tour
	3-1	Freddie Mercury: The Tribute Concert
8:30	3-2	Culture Club: Live at Wembley
9:00	3-1	Joe Bonamassa & Orchestra
	3-3	Baking With Julia
9:30	3-3	This Old House "The Finished Project"
10:00	3-2	SportsLook
	3-3	Nature "Sharks of Hawaii"
10:30	3-2	Songs at the Center "Master Series"
	3-1	SportsLook
11:00	3-2	Amanpour and Company
	3-1	PBS NewsHour
	3-3	Nova "Butterfly Blueprints"
12:00	3-2	PBS NewsHour
	3-1	PBS NewsHour
	3-3	Hotel Portofino "Uncoverings"

Friday 8th

6:00	3-2	PBS NewsHour
	3-1	PBS NewsHour
7:00	3-2	Market to Market
	3-1	Raising Mentally Strong Kids
7:30	3-2	Consuelo Mack HealthTrack
8:00	3-2	Washington Week
8:30	3-2	Roy Orbison Forever
	3-1	Rick Steves Mighty Alps
9:00	3-3	Baking With Julia
9:30	3-3	This Old House "Westerly"
10:00	3-2	Pictures at an Exhibition
	3-1	Amanpour and Company
	3-3	This Old House "Lexington"
10:30	3-3	Ask This Old House "Paint Wood"
11:00	3-2	Craft in America "Music"
	3-1	PBS NewsHour
	3-3	Joy of Painting "Storm's Arrival"
11:30	3-3	Painting and Travel "Clark House"
12:00	3-2	PBS NewsHour
	3-1	Nina "The Final Test"
	3-3	Hotel Portofino "Discoveries"

Saturday 9th

6:00	3-2	Report from Santa Fe
	3-1	Big Band Years
6:30	3-2	Americas Heartland
7:00	3-2	American Pop Flashback!
8:00	3-1	'70's Soul Superstars
8:30	3-2	Gregg Allman Live: Back to Macon, GA
9:00	3-3	Iron Opera
10:00	3-2	Nova "Butterfly Blueprints"
	3-3	Classic Gospel "Booth Brothers"
10:30	3-1	Dr. Eddie Henderson: Uncommon Genius
11:00	3-2	Nature "Sharks of Hawaii"
	3-1	Nova "Butterfly Blueprints"
	3-3	Woodsongs



RAISING MENTALLY STRONG KIDS

Raising mentally strong kids and young adults is the most important work parents and grandparents ever do. Yet, parenting seems harder now than ever before with social media, digital addictions, and the epidemic rise of anxiety, depression, and ADHD. In this program, psychiatrist Dr. Daniel Amen shares seven core conversations to help parents and grandparents raise happy, responsible, and mentally strong kids.

Sun 3rd 10:30am (3-2)

Fri 8th 7pm (3-1)

Sun 10th 10:30am (3-1)



February 24th
thru March 10th

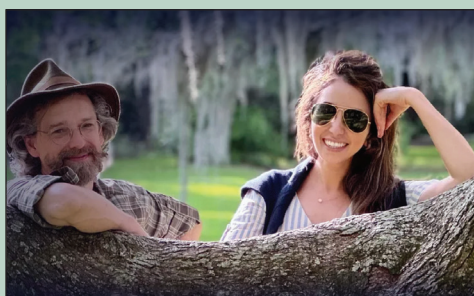

AMERICA:

THE LAND WE LIVE IN

Take a modern-day adventure to rediscover America's hidden treasures and forgotten national wonders and rich history through the lens of a 19th-century travelogue called Picturesque America. Follow the clues in the epic tales to uncover the "then and now" of each 150-year-old location, while also discovering the culture, history, and beauty in each place.

Tue 5th 7pm (3-2)



3 Steps to Inner Wisdom delves into the core elements of human consciousness, personal growth, and inner wisdom, offering viewers a transformative experience that inspires and guides them on their own paths towards self-awareness, and self-realization.

This program also demonstrates how our thoughts, attitudes, and actions impact our daily experience and our own heart-health and help determine our health outcomes.

Wed 6th 8:30pm (3-2)

Fri 1st 8:30pm (3-1)

Sun 3rd 10:30am (3-1)

- 12:00 3-2 Austin City Limits "Miranda Lambert"
3-1 Nature "Sharks of Hawaii"
3-3 Song of the Mountains

Sunday 10th

- 6:30 3-1 Celtic Woman 20th Anniversary Concert
7:00 3-2 IL Divo XX, Live from Taipei
8:30 3-2 Maestro & The European Pop Orchestra:
Love & Peace
3-1 Gregorian: Pure Chants in Concert
9:00 3-3 Antiques Roadshow "Bismarck"
10:00 3-2 Craft in America "Music"
3-1 Dion Parson & 21st Century Band in Concert
3-3 This Old House "Lexington"
10:30 3-3 Ask This Old House "Paint Wood"
11:00 3-2 Epic Train Journeys from Above
"Canada's Wilderness Railroad"
3-3 Motorweek "2024 Subaru BRZTS"
11:30 3-1 Bands of Enchantment
"Black Joe Lewis"
3-3 Texas Parks and Wildlife
12:00 3-2 Nova "Butterfly Blueprints"
3-1 Hotel Portofino "Contortions"
3-3 America's Heartland

Monday 11th

- 6:00 3-2 PBS NewsHour
3-1 PBS NewsHour
7:00 3-2 Antiques Roadshow "LSU Rural Life
Museum"
3-1 Ancient Roads from Christ to Constantine
"Birth of a Faith" Pt. 1
8:00 3-2 Facing the Laughter: Minnie Pearl
3-1 Pictures at an Exhibition
9:00 3-1 Antiques Roadshow "LSU Rural Life
Museum"
3-3 Baking with Julia "
9:30 3-2 American Masters "Mae West:
Dirty Blonde"
3-3 This Old House "Westerly"
10:00 3-1 Amanpour and Company
3-3 Hotel Portofino "Contortions"
11:00 3-2 Antiques Roadshow "LSU Rural Life"
3-1 PBS NewsHour
3-3 Hotel Portofino "Subterfuges"
12:00 3-2 PBS NewsHour
3-1 American Masters "Mae West:
Dirty Blonde"
3-3 Hotel Portofino "Farewells"

Tuesday 12th

- 6:00 3-2 PBS NewsHour
3-1 PBS NewsHour
7:00 3-2 Finding Your Roots "Things We Don't
Discuss"
3-1 American Experience
"The Sun Queen"
8:00 3-2 American Experience
"The Sun Queen"
3-1 WBCN and the American Revolution
9:00 3-2 You Should Know
3-3 Baking with Julia
9:30 3-2 Creative Living
3-3 This Old House "Westerly"
10:00 3-2 Frontline "Lethal Restraint"
3-1 Amanpour and Company
3-3 Antiques Roadshow
11:00 3-2 Amanpour and Company
3-1 PBS NewsHour
3-3 Legacy List
11:30 3-3 Behind the Wings
12:00 3-2 PBS NewsHour
3-1 Frontline "Lethal Restraint"
3-3 Hotel Portofino "First Impressions"

Wednesday 13th

- 6:00 3-2 PBS NewsHour
3-1 PBS NewsHour
7:00 3-2 Nature "Equus: Story of the Horse"
3-1 Happiest Country in the World: Finland

- 8:00 3-2 Nova "Hidden Volcano Abyss"
3-1 Below the Belt: The Last Health Taboo
9:00 3-2 Nova "Arctic Sinkholes"
3-1 Nature "Equus: Story of the Horse"
3-3 Baking with Julia
9:30 3-3 This Old House "Westerly"
10:00 3-2 Medical Frontiers "Tackling Heart
Failure Through the Kidneys"
3-1 Amanpour and Company
3-3 Finding Your Roots
10:30 3-2 This Old House "Lexington"
11:00 3-2 Amanpour and Company
3-1 PBS NewsHour
3-3 Tell Me More "Steve Kerr"
11:30 3-3 Rick Steves' Europe
12:00 3-2 PBS NewsHour
3-1 Nova "Hidden Volcano Abyss"
3-3 Hotel Portofino "Lessons"

Thursday 14th

- 6:00 3-2 PBS NewsHour
3-1 PBS NewsHour
7:00 3-2 Frontline "Lethal Restraint"
3-1 Celtic Awakening "
8:00 3-2 Song of the Mountains "Appalachian
Express"
3-1 Red Green Show "X Marks the Spot"
8:30 3-1 You Should Know
9:00 3-2 Songs at the Center "Master Series"
3-1 Creative Living
3-3 Baking with Julia
9:30 3-2 Red Green Show "Van Go"
3-1 Superagers: Getting Old, Living Young
3-3 This Old House "Westerly"
10:00 3-2 Woodsongs
3-1 Amanpour and Company
3-3 Nature "Equus: Story of the Horse"



FACING THE LAUGHTER: MINNIE PEARL

Small-town girl Sarah Cannon dreamed of becoming a Shakespearean actress; instead, she became famous as the class-act comedian Minnie Pearl. With her "How-dee" greeting and price tag dangling from her straw hat, this simple character became an icon of country music through radio, live stage performances, and television.

The educated, serious Cannon and her playful, uncomplicated alter ego created a legacy of compassion, empowerment and humor. This 90-minute documentary **Facing the Laughter: Minnie Pearl** explores how this beloved character impacted American culture and how it's still relevant today.

Sat 2nd 11:30pm (3-2)

Mon 11th 8pm (3-2)

Thu 21st 7pm (3-1)

- 11:00 3-2 Amanpour and Company
3-1 PBS NewsHour
3-3 Nova "Hidden Volcano Abyss"
12:00 3-2 PBS NewsHour
3-1 Chavis Chronicles
3-3 Hotel Portofino "Invitations"

Friday 15th

- 6:00 3-2 PBS NewsHour
3-1 PBS NewsHour
7:00 3-2 Market to Market
3-1 Washington Week
7:30 3-2 Consuelo Mack Wealthtrack
3-1 Firing Line
8:00 3-2 Washington Week
3-1 Nova "Hidden Volcano Abyss"
8:30 3-2 Firing Line
9:00 3-2 Great Performances at the Met
"Dead Man Walking"
3-1 Frontline "Lethal Restraint"
3-3 Baking with Julia
9:30 3-3 This Old House "Westerly"
10:00 3-1 Amanpour and Company
3-3 This Old House "Lexington"
10:30 3-3 Ask This Old House "Invasive Plants"
11:00 3-1 PBS NewsHour
3-3 Joy of Painting "Quiet Inlet"
11:30 3-3 Painting and Travel "Head Turner"
12:00 3-2 PBS NewsHour
3-1 Paris Murders "The Shooting Star" Pt. 1
3-3 Hotel Portofino "Uncoverings"

Saturday 16th

- 6:00 3-2 Report from Santa Fe
3-1 Great Performances at the Met
"Dead Man Walking"
6:30 3-2 America's Heartland
7:00 3-2 Lawrence Welk Show "Irving Berlin"
8:00 3-2 Samantha Brown's Places to Love
"Melbourne, Australia"
8:30 3-2 Red Green Show
"The Guard Dog Project"



Dead Man Walking

The most widely performed new opera of the last 20 years, **GREAT PERFORMANCES AT THE MET** premieres "Dead Man Walking."

This three-hour long opera is based on Sister Helen Prejea's memoir about her fight for the soul of a condemned murderer. **Dead Man Walking** matches the high drama of its subject with Heggie's beautiful and poignant music.

American composer Jake Heggie's masterpiece has its highly anticipated Met premiere in this haunting new production.

Fri 15th 9pm (3-2)

Sat 16th 6pm (3-1)

KENW-TV SCHEDULES 3-1 (HD), 3-2 (HD) AND 3-3 (SD)

KENW-TV considers Channel 3-2 to be its "main" channel and is listed below in bold. Channel 3-2 is carried by most TV cable systems in eastern New Mexico. Schedule 3-1 can be seen on the HD services of some cable companies. 3-3 is our Children's/Encore Channel (SD) and 3-4 is our FNX Channel (First Nations Experience).

KENW-TV's 3-1 schedule (below in bold italics) is carried by DirecTV and Dish Network in most counties of New Mexico.

KENW-TV's 3-3 schedule (below in bold italics) can only be seen over the air with an antenna.

The schedule for KENW-TV's 3-4 FNX Channel is available at <https://fnx.org/schedule/>.

Those using antennas can receive all four channels in the following cities: Clovis/Portales; Hobbs/Lovington; Roswell; Artesia; Ft. Sumner; Tucumcari; Carlsbad; Ruidoso; Mescalero.

KENW-TV digital transmitters are located in: Artesia; Carlsbad; Ft. Sumner; Hobbs; Portales/Clovis; Roswell; Tucumcari; Ruidoso; Mescalero

Sunday 17th

- 9:00 3-2 **Austin City Limits**
"The War on Drugs"
3-1 *Caverns Sessions "Bill Miller"*
3-3 *Lawrence Welk Show "Irving Berlin"*
9:30 3-1 *Bands of Enchantment*
"Black Joe Lewis"
10:00 3-2 **Nova "Hidden Volcano Abyss"**
3-1 *Austin City Limits "The War on Drugs"*
3-3 *Classic Gospel*
11:00 3-2 **Nature "Equus: Story of the Horse"**
3-1 *Nova "Hidden Volcano Abyss"*
3-3 *Woodsongs*
12:00 3-2 **Austin City Limits**
"The War on Drugs"
3-1 *Nature "Equus: Story of the Horse"*
3-3 *Song of Mountains "Seldom Scene"*



New Season!

Call the Midwife

The new season of **Call the Midwife** continues to explore complex medical and personal situations on the midwifery and district nursing rounds. It is now 1969 and more babies are being born in hospital than ever before. Pressure on maternity beds remains extremely high across the country but Poplar is coping better than most due to the work of Nonnatus House and the popularity of home births under the auspices of the Sisters.

Sun 7pm begins 17th (3-2)

Sun 6pm begins 17th (3-1)

Mon 12pm begins 18th (3-1)

- 6:00 3-2 **Celtic Awakening**
3-1 *Call the Midwife "Season 13" Pt. 1*
7:00 3-2 **Call the Midwife "Season 13" Pt. 1**
3-1 *Masterpiece "Nolly" Pt. 1*
8:00 3-2 **Masterpiece "Nolly" Pt. 1**
3-1 *Masterpiece "Alice & Jack" Pt. 1*
9:00 3-2 **Masterpiece "Alice & Jack" Pt. 1**
3-1 *RFDS: Royal Flying Doctor Service Pt. 1*
3-3 *Antiques Roadshow*
10:00 3-2 **RFDS: Royal Flying Doctor Service Pt. 1**
3-1 *American Masters "Mae West: Dirty Blonde"*
3-3 *This Old House "Lexington"*
11:00 3-2 **Epic Train Journeys from Above "Copper Canyon Railway"**
3-3 *Motorweek "2024 Ford Mustang"*
11:30 3-1 *Bands of Enchantment "The Stone Foxes"*
3-3 *Texas Parks and Wildlife*
12:00 3-2 **Nova "Hidden Volcano Abyss"**
3-1 *Call the Midwife "Season 13" Pt. 1*
3-3 *America's Heartland*

Monday 18th

- 6:00 3-2 **PBS NewsHour**
3-1 *PBS NewsHour*
7:00 3-2 **Dante "The Inferno" Pt. 1**
3-1 *Ancient Roads from Christ to Constantine "The Great Missionary" Pt. 2*
8:00 3-1 *Dante "Inferno" Pt. 1*
9:00 3-2 **POV "Unseen"**
3-3 *Baking with Julia*
9:30 3-3 *This Old House "Westerly"*
10:00 3-1 *Amanpour and Company*
3-3 *Call the Midwife "Season 13" Pt. 1*
10:30 3-2 **Texas Parks and Wildlife**
11:00 3-2 **Antiques Roadshow "Birmingham"**
3-1 *PBS NewsHour*
3-3 *Masterpiece "Nolly" Pt. 1*
12:00 3-2 **PBS NewsHour**
3-1 *Dante "Inferno" Pt. 1*
3-3 *Masterpiece "Alice & Jack" Pt. 1*

Tuesday 19th

- 6:00 3-2 **PBS NewsHour**
3-1 *PBS NewsHour*
7:00 3-2 **Dante "Resurrection" Pt. 2**
3-1 *Jane Addams- Together We Rise: American Stories*
8:00 3-1 *Dante "Resurrection" Pt. 2*
9:00 3-2 **You Should Know**
3-3 *Baking with Julia*
9:30 3-2 **Creative Living**
3-3 *This Old House "Westerly"*
10:00 3-2 **Jane Addams- Together We Rise: American Stories**
3-1 *Amanpour and Company*
3-3 *Antiques Roadshow "Philbrook Museum"*
11:00 3-2 **Amanpour and Company**
3-1 *PBS NewsHour*
3-3 *Legacy List "Mom's Moving Story"*
11:30 3-3 *Behind the Wings "New Space Race"*
12:00 3-2 **PBS NewsHour**
3-1 *Dante "Resurrection" Pt. 2*
3-3 *RFDS: Royal Flying Doctor Service*

Wednesday 20th

- 6:00 3-2 **PBS NewsHour**
3-1 *PBS NewsHour*
7:00 3-2 **Nature "Equus: Story of the Horse" Pt. 2**
3-1 *POV "Unseen"*
8:00 3-2 **Nova "Polar Extremes"**
8:30 3-1 *Scientist's Warning*
9:00 3-1 *Nature "Equus: Story of the Horse" Pt. 2*
3-3 *Baking with Julia*
9:30 3-3 *This Old House "Westerly"*
10:00 3-2 **Medical Frontiers "New Horizon in Cancer Care"**
3-1 *Amanpour and Company*
3-3 *Truth Tellers*
10:30 3-2 **This Old House "Lexington"**
11:00 3-2 **Amanpour and Company**
3-1 *PBS NewsHour*
3-3 *Tell Me More "Judy Woodruff"*
11:30 3-3 *Rick Steves' Europe*
12:00 3-2 **PBS NewsHour**
3-1 *Nova "Polar Extremes"*
3-3 *RFDS: Royal Flying Doctor Service*



DANTE

Dante, a groundbreaking two-part, four-hour film, explores riveting life and times of Dante Alighieri (1265-1321) and his soaring masterpiece *The Divine Comedy* - one of the greatest achievements in the history of literature.

This landmark documentary by Ric Burns reveals the extraordinary power, beauty and drama of Dante's great masterwork, set within the turbulent times of the poet's own life.

Mon 18th 7pm, Pt. 1 (3-2)

Tue 19th 7pm, Pt. 2 (3-2)

Mon 18th 8pm, Pt. 1 (3-1)

Tue 19th 8pm, Pt. 2 (3-1)

3-2 Daytime

KENW-TV, Channel 3-4, Schedule for FNX available at fnx.org/schedule.

WEEKDAYS

- 1:00 am Classic Arts Showcase (4-1/2 hrs.)
- 5:30 am Wai Lana Yoga
- 6:00 am Classical Stretch
- 6:30 am BBC World News
- 7:00 am–11:00 am PBS Kids (M–Th, See page 9)
- 7:00 am–12:00 noon PBS Kids (Friday only)
- 11:00 am Cook's Country (M)
- America's Test Kitchen (Tu)
- Ultimate Guide to Fly Fishing (W)
- Sara's Weeknight Meals (Th)
- 11:30 am Pati's Mexican Table (M)
- Knit and Crochet Now (Tu)
- Radical Restoration (W)
- Lidia's Kitchen (Th)
- 12:00 pm Sit and Be Fit (MWF)
- Creative Living (TuTh)
- 12:30 pm J. Schwanke's Life in Bloom (M)
- Fit to Stitch (Tu)
- Fons & Porter's Love of Quilting (W)
- Welcome to My Studio (Th)
- Painting and Travel (F)
- 1:00 pm–4:30 pm PBS Kids (See page 9)
- 4:30 pm Gzero World with Ian Bremmer (M)
- Kevin Belton's New Orleans (Tu)
- Jazzy Vegetarian (W)
- Journeys In Japan (Th)
- Tim Farmer's Country Kitchen (F)
- 5:00 pm Washington Week (M)
- Milk Street (Tu)
- News 3 New Mexico (W) (except 13th)
- Marguerite: From the Bauhaus to Pond Farm (W) (13th)
- Start Up (Th)
- News 3 New Mexico (F) (except 15th)
- When the World Answered (F) (15th)
- 5:30 pm BBC World News America

Thursday 21st

- 6:00 3-2 **PBS NewsHour**
- 3-1 *PBS NewsHour*
- 7:00 3-2 **Jane Addams- Together We Rise: American Stories**
- 3-1 *Facing the Laughter: Minnie Pearl*
- 8:00 3-2 **Songs of the Mountains "Seldom Scene"**
- 8:30 3-1 *You Should Know*
- 9:00 3-2 **SportsLook**
- 3-1 *Cultura Ramon y Lydia, a world-class musician couple, have woven the vibrant tapestry of New Mexico music for decades, becoming an indispensable part of its cultural landscape.*
- 3-3 *Baking with Julia*
- 9:30 3-2 **Red Green Show**
- "Possum Lodge Radio"
- 3-1 *SportsLook*
- 3-3 *This Old House "Westerly"*
- 10:00 3-2 **Woodsongs**
- 3-1 *Amanpour Company*
- 3-3 *Nature "Equus: Story of the Horse" Pt. 2*
- 11:00 3-2 **Amanpour and Company**
- 3-1 *PBS NewsHour*
- 3-3 *Nova "Polar Extremes"*
- 12:00 3-2 **PBS NewsHour**
- 3-1 *Chavis Chronicles "John Hope Bryant"*
- 3-3 *Antiques Roadshow "*

SATURDAYS

- 1:00 am Classic Arts Showcase (5 hrs.)
- 6:00 am Radical Restoration
- 6:30 am Texas Parks & Wildlife
- 7:00 am Cook's Country
- 7:30 am Lidia's Kitchen
- 8:00 am America's Test Kitchen
- 8:30 am Sara's Weeknight Meals (ends 16th)
- Homemade Live! (begins 23rd)
- 9:00 am Milk Street
- 9:30 am Motorweek
- 10:00 am P. Allen Smith's Garden Home
- 10:30 am Garden Smart
- 11:00 am Paint This with Jerry Yarnell
- 11:30 am Joy of Painting
- 12:00 pm Painting and Travel
- 12:30 pm Quilt in a Day
- 1:00 pm Quilting Arts
- 1:30 pm Fons & Porter's Love of Quilting
- 2:00 pm Creative Living
- 2:30 pm Jazzy Vegetarian
- 3:00 pm Knit & Crochet Now
- 3:30 pm This Old House
- 4:00 pm Ask This Old House
- 4:30 pm Welcome to My Studio
- 5:00 pm Sewing with Nancy
- 5:30 pm Fit 2 Stitch



RFDS ROYAL FLYING DOCTOR SERVICE - Season 2 -

Based on remarkable real-life stories, this gripping drama series follows the modern-day heroes of the **Royal Flying Doctor Service** as they navigate private lives as turbulent and profound as the heart-stopping emergencies they attend to across some of the most beautiful and inhospitable places in the Australian out-back.

Sun 10pm begins 17th (3-2)
Sun 9pm begins 17th (3-1)

SUNDAYS

- 1:00 am Classic Arts Showcase (5 hrs.)
- 6:00 am Painting and Travel
- 6:30 am Samantha Brown's Places to Love
- 7:00 am Antiques Roadshow
- 8:00 am Classic Gospel
- 9:00 am Joy of Music
- 9:30 am Music and the Spoken Word
- 10:00 am When the World Answered (3rd)
- Ancient Roads From Christ
- to Constantine (begins 10th, 5 pts.)
- 10:30 am Raising Mentally Strong Kids (3rd)
- 11:00 am Rick Steves Mighty Alps (10th)
- New Mexico in Focus (returns 17th)
- 12:00 pm Ken Burns: Civil War (3rd) (120 mins)
- Cultura (17th)
- Pati's Mexican Table (returns 24th)
- America's Home Cooking: Gadgets & Gizmos (25th, 2 hrs.)
- 12:30 pm Social Security & You (10th)
- Texas Parks and Wildlife (returns 17th)
- 1:00 pm Desert Speaks (ends 11th)
- Today's Wild West (begins 18th)
- 1:30 pm Closer to Truth (returns 17th)
- 2:00 pm Kingdoms of the Sky "Himalaya" (3rd)
- Epic Train Journeys from Above
- (begins 10th, 6 Pts.)
- 3:00 pm Medical Frontiers (returns 17th)
- 4:00 pm Classic Gospel
- 5:00 pm You Should Know
- 5:30 pm Flamenco: Spirit of Seville (3rd)
- Living Wild: Plant-spiration (10th)
- Samantha Brown's Places to Love (returns 17th)

Friday 22nd

- 6:00 3-2 **PBS NewsHour**
- 3-1 *PBS NewsHour*
- 7:00 3-2 **Market to Market**
- 3-1 *Washington Week*
- 7:30 3-2 **Consuelo Mack Wealthtrack**
- 3-1 *Firing Line*
- 8:00 3-2 **Washington Week**
- 3-1 *Nova "Polar Extremes"*
- 8:30 3-2 **Firing Line**
- 9:00 3-2 **Menus- Plaisirs – Les Troisgrors**
- is a four-hour film on the restaurant and food businesses of the Troisgrors family in Eastern France.*
- 3-3 *Baking with Julia*
- 9:30 3-3 *This Old House "Westerly"*
- 10:00 3-1 *Amanpour and Company*
- 3-3 *This Old House "Lexington"*
- 10:30 3-3 *Ask This Old House "Wildfire Mitigation"*
- 11:00 3-1 *PBS NewsHour*
- 3-3 *Joy of Painting "Winter Oval"*
- 11:30 3-3 *Painting and Travel "Monarch Butterfly"*
- 12:00 3-1 *Paris Murders "Panic" Pt. 2*
- 3-3 *RFDS: Royal Flying Doctor Service*

3-1 Daytime

MONDAYS

1:00 am Classic Arts Showcase (4 hrs.)
 5:00 am Classical Stretch
 5:30 am Happy Yoga
 6:00 am New Mexico in Focus
 7:00 am Dream of Italy
 7:30 am Travel Detective (ends 11th)
 Curious Traveler (begins 18th)
 8:00 am Rick Steves' Europe
 8:30 am Jacques Pepin: Heart & Soul
 9:00 am Pati's Mexican Table
 9:30 am Kevin Belton's Cookin' Louisiana
 10:00 am Growing a Greener World
 10:30 am Jazzy Vegetarian
 11:00 am Classical Stretch
 11:30 am Sit and Be Fit
 12:00 pm Hotel Portofino (ends 11th)
 Call the Midwife (begins 18th)
 1:00 pm Hotel Portofino (ends 11th)
 Masterpiece "Nolly" Pt. 1 (begins 18th)
 2:00 pm Hotel Portofino (ends 11th)
 Masterpiece "Alice & Jack"
 (begins 18th) Pt. 1
 3:00 pm Travels with Darley
 3:30 pm Crossing South
 4:00 pm America's Heartland
 4:30 pm Daytripper
 5:00 pm Texas Parks and Wildlife
 5:30 pm BBC World News America

TUESDAYS

1:00 am Classic Arts Showcase (4 hrs.)
 5:00 am Classical Stretch
 5:30 am Happy Yoga
 6:00 am Antiques Roadshow
 7:00 am Samantha Brown's Places to Love
 7:30 am Future of America's Past
 8:00 am Closer to Truth
 8:30 am Tell Me More with Kelly Corrigan
 9:00 am School of Greatness
 9:30 am Your Fantastic Mind
 10:00 am Getting Dot Older II
 10:30 am Your Fountain of Youth
 11:00 am Classical Stretch
 11:30 am Happy Yoga
 12:00 pm Christina Cooks
 12:30 pm My Greek Table
 1:00 pm French Magnolia Cooks
 1:30 pm Taste of History
 2:00 pm Antiques Roadshow
 3:00 pm Antiques Roadshow
 4:00 pm Consuelo Mack WealthTrack
 4:30 pm Start Up
 5:00 pm Firing Line
 5:30 pm BBC World News America

WEDNESDAYS

1:00 am Classic Arts Showcase (4 hrs.)
 5:00 am Classical Stretch
 5:30 am Happy Yoga
 6:00 am Whitney Reynolds Show
 6:30 am Start Up
 7:00 am Travels with Darley
 7:30 am Crossing South
 8:00 am This Old House
 8:30 am Ask This Old House
 9:00 am Key Ingredient
 9:30 am J. Schwanke's Life in Bloom
 10:00 am Garage with Steve Butler (ends 13th)
 American Woodshop (begins 20th)
 10:30 am Woodsmith Shop
 11:00 am Classical Stretch
 11:30 am Sit and Be Fit
 12:00 pm Sara's Weeknight Meals
 12:30 pm Cook's Country
 1:00 pm Dooky Chase Kitchen
 1:30 pm Tim Farmer's Country Kitchen
 2:00 pm Homemade Live!
 2:30 pm Future of America's Past
 3:00 pm Finding Your Roots (6th & 13th)
 Jane Addams - Together We Rise:
 American Stories (20th)
 Finding Your Roots (27th)
 4:00 pm Lidia's Kitchen
 4:30 pm America's Test Kitchen
 5:00 pm News 3 New Mexico
 5:30 pm BBC World News America

THURSDAYS

1:00 am Classic Arts Showcase (4 hrs.)
 5:00 am Classical Stretch
 5:30 am Happy Yoga
 6:00 am Story in the Public Square
 6:30 am Canada Files (ends 7th)
 Today's Wild West (begins 14th)
 7:00 am Texas Parks & Wildlife
 7:30 am Central Texas Gardener
 8:00 am Antiques Roadshow
 9:00 am Fons & Porters Love of Quilting
 9:30 am Quilting Arts
 10:00 am Quilt in a Day
 10:30 am Fit 2 Stitch
 11:00 am Classical Stretch
 11:30 am Happy Yoga
 12:00 pm Milk Street
 12:30 pm Lucky Chow
 1:00 pm Moveable Feast
 1:30 pm Jacques Pepin: Heart & Soul
 2:00 pm Nature
 3:00 pm Operation Maneater (ends 14th)
 Nova (21st, 2 Hrs.)
 Nova (28th)
 4:00 pm Nova
 5:00 pm Tell Me More
 5:30 pm BBC World News America

FRIDAYS

1:00 am Classic Arts Showcase (4 hrs.)
 5:00 am Classical Stretch
 5:30 am Yndi Yoga
 6:00 am America's Heartland
 6:30 am Garden Smart
 7:00 am Song of the Mountains
 8:00 am Ireland in Music
 8:30 am Bands of Enchantment
 9:00 am Woodsongs
 10:00 am Joy of Painting
 10:30 am Painting and Travel
 11:00 am Classical Stretch
 11:30 am Sit and Be Fit
 12:00 pm This Old House
 12:30 pm Ask This Old House
 1:00 pm Radical Restoration
 1:30 pm Sewing with Nancy
 2:00 pm Creative Living
 2:30 pm Weekends with Yankee
 3:00 pm Dream of Italy
 3:30 pm Samantha Brown's Places to Love
 4:00 pm Good Road
 4:30 pm Gzero World with Ian Bremmer
 5:00 pm News 3 New Mexico
 5:30 pm BBC World News America

SATURDAYS

11:00 am Kevin Belton's New Orleans
 11:30 am Pati's Mexican Table
 12:00 pm This Old House
 12:30 pm This Old House
 1:00 pm Ask This Old House
 1:30 pm Motorweek
 2:00 pm Paint This with Jerry Yarnell
 2:30 pm Key Ingredient
 3:00 pm America's Test Kitchen
 3:00 pm Cook's Country
 4:00 pm Nature
 5:00 pm PBS News Weekend
 5:30 pm Report from Santa Fe

SUNDAYS

10:30 am 3 Steps to Inner Wisdom (3rd)
 Raising Mentally Strong Kids (10th)
 11:00 am Washington Week (returns 17th)
 11:30 am Cultura (17th)
 12:00 pm Living Wild: Plant-spiration (3rd)
 Supercharge Your Brain (10th)
 12:00 pm New Mexico in Focus (returns 17th)
 1:00 pm Consuelo Mack Wealthtrack (returns 17th)
 1:30 pm Market to Market
 2:00 pm Growing a Greener World
 2:30 pm J. Schwanke Life in Bloom
 3:00 pm Legacy List
 3:30 pm Behind the Wings
 4:00 pm Nova
 5:00 pm Carole King & James Taylor (3rd)
 Everly Brothers: Harmonies/Heaven (10th)
 PBS News Weekend (returns 17th)
 5:30 pm Closer to Truth



PBS

Saturday 23rd

6:00	3-2	Report from Santa Fe
3-1		<i>Menus- Plaisirs – Les Troisgros</i> is a four-hour film about the Troisgros family and their three restaurants located in Eastern France.
6:30	3-2	America's Heartland
7:00	3-2	Lawrence Welk Show "Family of Nations"
8:00	3-2	Samantha Brown's Places to Love "Newport, Rhode Island"
8:30	3-2	Red Green Show "Mt. Rushmore Project"
9:00	3-2	Austin City Limits "Nathaniel Rateliff & the Night Sweats"
	3-3	<i>Lawrence Welk Show</i>
10:00	3-2	Nova "Polar Extremes"
	3-1	<i>Austin City Limits</i>
	3-3	<i>Classic Gospel "Guy Penrod Live"</i>
11:00	3-1	<i>Nova "Polar Extremes"</i>
	3-3	<i>Woodsongs</i>
12:00	3-2	Austin City Limits
	3-3	<i>Song of the Mountains "Ricky Skaggs"</i>

Sunday 24th

6:00	3-2	Happiest Country in the World: Finland
3-1		<i>Call the Midwife Pt. 2</i>
7:00	3-2	Call the Midwife Pt. 2
3-1		<i>Masterpiece "Nolly" Pt. 2</i>
8:00	3-2	Masterpiece "Nolly" Pt. 2
3-1		<i>Masterpiece "Alice & Jack" Pt. 2</i>
9:00	3-2	Masterpiece "Alice & Jack" Pt. 2
3-1		<i>RFDS: Royal Flying Doctor Service</i>
3-3		<i>Antiques Roadshow "Philbrook Museum"</i>
10:00	3-2	RFDS: Royal Flying Doctor Service Pt. 2
3-1		<i>POV "Unseen"</i>
3-3		<i>This Old House "Lexington"</i>
10:30	3-3	<i>Ask This Old House "Wildfire Mitigation"</i>
11:00	3-2	Epic Train Journeys from Above "Darjeeling Himalayan Railway"
3-3		<i>Motorweek "2024 Audi RS 7"</i>
11:30	3-1	<i>Bands of Enchantment "Paco Versailles"</i>
3-3		<i>Texas Parks and Wildlife</i>
12:00	3-2	Nova "Polar Extremes"
3-1		<i>Call the Midwife Pt. 2</i>
3-3		<i>America's Heartland</i>

Monday 25th

6:00	3-2	PBS NewsHour
3-1		<i>PBS NewsHour</i>
7:00	3-2	Antiques Roadshow "LSU Rural Life Museum"
3-1		<i>Ancient Roads from Christ to Constantine "The Great Missionary" Pt. 3</i>
8:00	3-2	Antiques Roadshow "Birmingham"
3-1		<i>Epic Train Journeys from Above "The Glacier Express" Pt. 1</i>
9:00	3-2	Independent Lens "Greener Pastures"
3-1		<i>Antiques Roadshow "LSU Rural Life Museum"</i>
3-3		<i>Baking with Julia</i>
9:30	3-3	<i>This Old House "Westerly"</i>
10:00	3-1	<i>Amanpour and Company</i>
3-3		<i>Call the Midwife Pt. 2</i>

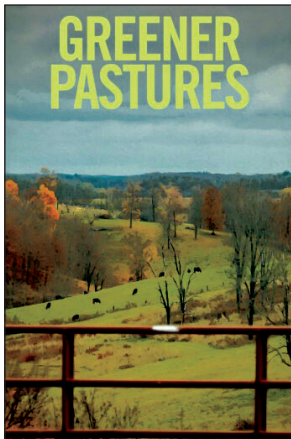

Greener Pastures

Across Appalachia, American rural communities are left with limited or no access to healthcare. INDEPENDENT LENS "Greener Pastures" provides an intimate look at American farming through the stories of Midwestern farmers facing increased economic uncertainty and isolation.

This premiere broadcast includes the short film "If Dreams Were Lightning." Acclaimed filmmaker Ramin Bahrani visits people in isolated parts of the South. Following four family farms in the Midwest over several years reveals stories of perseverance and survival within the farming industry in the heartland.

Mon 25th 9pm (3-2)

Wed 27th 7pm (3-1)

Our KENW Supporters

Please join us in thanking and supporting these businesses and organizations that help make our programming possible.

Call Rena Garrett at 575 562-2112 for TV or Evelyn Ledbetter for FM to add your support.

In Support of KENW-TV

Anderson Bethany Funeral Home
and Crematory, Roswell
Chaves County Farm and Livestock
Bureau, Dexter and Roswell
CJ's Pill Box, Portales
Clovis Community College Cultural Art
Series
Eastern New Mexico News, Clovis
and Portales
Eastern New Mexico University,
Portales
Farmers' Electric Cooperative, Inc.
of NM, Clovis
Featherstone Development Corp.,
Roswell
Friends of Living Desert, Carlsbad
Havenor Operating Company, Roswell
James Polk Stone Community Bank
Clovis, Eunice, Hagerman, Hobbs,
Portales, Roswell, Carlsbad

Living Desert Zoo & Gardens State Park,
Carlsbad

New Mexico Department of Agriculture
Plateau, Clovis
Portales Fun Center
Roosevelt County Electric Cooperative
Security State Bank, Farwell, TX
Valley Mower Clinic, Inc., Clovis
Yucca, Portales

In Support of KENW-FM

Atwood, Malone, Turner & Sabin,
Attorneys at Law, Roswell
City of Carlsbad, NM
City of Raton, NM
Featherstone Development Corp., Roswell
jf maddox foundation
New Mexico Arts
paper trail..., Las Vegas, NM
Portales Fun Center
Taco Box, Clovis and Portales
Taylor Water Well Service, Carlsbad

Thank You for Your Support!

10:30	3-2	Texas Parks and Wildlife
11:00	3-2	Antiques and Roadshow
3-1		<i>PBS NewsHour</i>
3-3		<i>Masterpiece "Nolly" Pt. 2</i>
12:00	3-2	PBS NewsHour
3-1		<i>Independent Lens "Greener Pastures"</i>
3-3		<i>Masterpiece "Alice & Jack" Pt. 2</i>

Tuesday 26th

6:00	3-2	PBS NewsHour
3-1		<i>PBS NewsHour</i>
7:00	3-2	Finding Your Roots "Secrets Lives"
3-1		<i>American Experience "The Cancer Detectives"</i>
8:00	3-2	American Experience "The Cancer Detectives"
3-1		<i>Being 80</i>

9:00	3-2	You Should Know
3-1		<i>Finding Your Roots "Secret Lives"</i>
3-3		<i>Baking with Julia</i>
9:30	3-2	Creative Living
3-3		<i>This Old House "Paradise"</i>
10:00	3-2	The Invisible Shield "The Old Playbook"
3-1		<i>Amanpour and Company</i>
3-3		<i>Antiques Roadshow</i>
11:00	3-2	Amanpour and Company
3-1		<i>PBS NewsHour</i>
3-3		<i>Legacy List</i>
11:30	3-3	<i>Behind the Wings "Next Frontier"</i>
12:00	3-2	PBS NewsHour
3-1		<i>The Invisible Shield "The Old Playbook"</i>
3-3		<i>RFDS: Royal Flying Doctor Service</i>

Wednesday 27th

6:00	3-2	PBS NewsHour
3-1		<i>PBS NewsHour</i>
7:00	3-2	Nature "Remarkable Rabbits"
3-1		<i>Independent Lens "Greener Pastures"</i>
8:00	3-2	Nova "A.I. Revolution"
9:00	3-2	Nova "Star Chasers of Senegal"
3-1		<i>Nature "Remarkable Rabbits"</i>
3-3		<i>Baking with Julia</i>
9:30	3-3	<i>This Old House "Paradise"</i>
10:00	3-2	Medical Frontiers "Oral Bacteria: The Key to Health"
3-1		<i>Amanpour and Company</i>
3-3		<i>Finding Your Roots "Secret Lives"</i>
10:30	3-2	This Old House "Lexington"
11:00	3-2	Amanpour and Company
3-1		<i>PBS NewsHour</i>
3-3		<i>Tell Me More "Al-Jen Poo"</i>
11:30	3-3	<i>Rick Steves' Europe</i>
12:00	3-2	PBS NewsHour
3-1		<i>Nova "A.I. Revolution"</i>
3-3		<i>RFDS: Royal Flying Doctor Service</i>

Channel 3-2

WEEKDAYS

7:00 am	Lyla in the Loop
7:30 am	Wild Kratts
8:00 am	Daniel Tiger's Neighborhood
8:30 am	Rosie's Rules
9:00 am	Sesame Street
9:30 am	Work It Out Wombats!
10:00 am	Donkey Hodie
10:30 am	Pinkalicious & Peterrific
11:00 am	Albie's Elevator (F)
11:30 am	Mister Rogers (F)
1:00 pm	Elinor Wonders Why
1:30 pm	Nature Cat
2:00 pm	Xavier Riddle & the Secret Museum
2:30 pm	Molly of Denali
3:00 pm	Alma's Way
3:30 pm	Arthur
4:00 pm	Odd Squad



Inspired by the best-selling kids book series, *Ordinary People Change the World*, **XAVIER RIDDLE AND THE SECRET MUSEUM** follows the adventures of Xavier, Yadina and Brad as they tackle everyday problems by doing something extraordinary: traveling back in time to meet some of the world's most inspiring historical and living figures--when they were kids--and learn about the character skills that helped shape their vision and lead to their success.

For ages 4-7, the goal is to instill lessons of kindness, compassion and character in a new generation of kids.

Channel 3-3

WEEKDAYS

4:00 am	Arthur
4:30 am	Odd Squad
5:00 am	Molly of Denali
5:30 am	Alma's Way
6:00 am	Lyla in the Loop
6:30 am	Wild Kratts
7:00 am	Daniel Tiger's Neighborhood
7:30 am	Rosie's Rules
8:00 am	Sesame Street
8:30 am	Work It Out Wombats!
9:00 am	Donkey Hodie
9:30 am	Pinkalicious & Peterrific
10:00 am	Elinor Wonders Why
10:30 am	Nature Cat
11:00 am	Curious George
11:30 am	Xavier Riddle & the Secret Museum
12:00 pm	Arthur
12:30 pm	Odd Squad
1:00 pm	Molly of Denali
1:30 pm	Alma's Way
2:00 pm	Lyla in the Loop
2:30 pm	Wild Kratts
3:00 pm	Daniel Tiger's Neighborhood
3:30 pm	Rosie's Rules
4:00 pm	Sesame Street
4:30 pm	Work It Out Wombats!
5:00 pm	Donkey Hodie
5:30 pm	Pinkalicious & Peterrific
6:00 pm	Elinor Wonders Why
6:30 pm	Nature Cat
7:00 pm	Curious George
7:30 pm	Xavier Riddle & the Secret Museum
8:00 pm	Arthur
8:30 pm	Odd Squad

SATURDAYS

4:00 am	Mister Rogers
4:30 am	Arthur
5:00 am	Molly of Denali
5:30 am	Alma's Way
6:00 am	Lyla in the Loop
6:30 am	Wild Kratts
7:00 am	Daniel Tiger's Neighborhood
7:30 am	Rosie's Rules
8:00 am	Sesame Street
8:30 am	Work It Out Wombats!
9:00 am	Donkey Hodie
9:30 am	Pinkalicious & Peterrific
10:00 am	Curious George
10:30 am	Cyberchase
11:00 am	Curious Crew
11:30 am	Infinite Art Hunt
12:00 pm	Albie's Elevator
12:30 pm	Mister Rogers
1:00 pm	Arthur
1:30 pm	Molly of Denali
2:00 pm	Alma's Way
2:30 pm	Lyla in the Loop
3:00 pm	Wild Kratts
3:30 pm	Daniel Tiger's Neighborhood
4:00 pm	Rosie's Rules
4:30 pm	Sesame Street
5:00 pm	Work It Out Wombats!
5:30 pm	Donkey Hodie
6:00 pm	Pinkalicious & Peterrific
6:30 pm	Curious George
7:00 pm	Cyberchase
7:30 pm	Molly of Denali
8:00 pm	Arthur
8:30 pm	Mister Rogers

SUNDAYS

4:00 am	Mister Rogers
4:30 am	Arthur
5:00 am	Molly of Denali
5:30 am	Alma's Way
6:00 am	Lyla in the Loop
6:30 am	Wild Kratts
7:00 am	Daniel Tiger's Neighborhood
7:30 am	Rosie's Rules
8:00 am	Sesame Street
8:30 am	Work It Out Wombats!
9:00 am	Donkey Hodie
9:30 am	Pinkalicious & Peterrific
10:00 am	Curious George
10:30 am	Cyberchase
11:00 am	Curious Crew
11:30 am	Infinite Art Hunt
12:00 pm	Albie's Elevator
12:30 pm	Mister Rogers
1:00 pm	Arthur
1:30 pm	Molly of Denali
2:00 pm	Alma's Way
2:30 pm	Lyla in the Loop
3:00 pm	Wild Kratts
3:30 pm	Daniel Tiger's Neighborhood
4:00 pm	Rosie's Rules
4:30 pm	Sesame Street
5:00 pm	Work It Out Wombats!
5:30 pm	Donkey Hodie
6:00 pm	Pinkalicious & Peterrific
6:30 pm	Curious George
7:00 pm	Cyberchase
7:30 pm	Molly of Denali
8:00 pm	Arthur
8:30 pm	Mister Rogers



Channel 3-1

SATURDAYS

5:00 am	Mister Rogers
5:30 am	Arthur
6:00 am	Molly of Denali
6:30 am	Alma's Way
7:00 am	Lyla in the Loop
7:30 am	Wild Kratts
8:00 am	Daniel Tiger's Neighborhood
8:30 am	Rosie's Rules
9:00 am	Sesame Street
9:30 am	Work It Out Wombats!
10:00 am	Donkey Hodie
10:30 am	Pinkalicious & Peterrific

SUNDAYS

5:00 am	Mister Rogers
5:30 am	Arthur
6:00 am	Molly of Denali
6:30 am	Alma's Way
7:00 am	Lyla in the Loop
7:30 am	Wild Kratts
8:00 am	Daniel Tiger's Neighborhood
8:30 am	Rosie's Rules
9:00 am	Sesame Street
9:30 am	Work It Out Wombats!
10:00 am	Donkey Hodie
10:30 am	Pinkalicious & Peterrific

KENW-FM Radio Week at-a-Glance

KENW-FM, Portales, NM, 89.5 MHz — KMTH-FM, Maljamar, NM, 98.7 MHz — KENM-FM, Tucumcari, NM, 88.9 MHz — KENU-FM, Des Moines, NM, 88.5 MHz — KENG-FM, Ruidoso, NM, 88.5 MHz — KENE-FM, Raton, NM, 88.1 MHz — KNMJ-FM, Eunice, NM, 100.9 MHz

Translators: Apache Springs, 90.9 MHz; Clayton, 93.5 MHz; Des Moines, 106.1MHz; Ft.Sumner, 91.7MHz; Las Vegas, 88.1 MHz; Roswell, 91.1 MHz; Wagon Mound, 92.1 MH

	Sunday	Monday	Tuesday	Wednesday	Thursday	Friday	Saturday	Monday through Friday	
5:00	Travel with Rick Steves	Morning Edition	Morning Edition	Morning Edition	Morning Edition	Morning Edition	5:00 a.m. People's Pharmacy	Weather: 5:18, 6:18, and 7:18 a.m. Regional News: 5:33, 6:33, and 7:33 a.m. 5:06 & 7:06 Innovation Now 5:42 & 7:42 Loh Down on Science 5:49 & 7:49 Melinda's Garden Moment 6:06 Climate Connections 6:42 Science Update 6:49 90 Second Naturalist 8:01 Marketplace Report 8:08 Sno Country Ski Report 8:15 Animal Airwaves (MWF) Kindness Moment (Tu, Th) 8:20 Nature Notes (Tu) Travelers in the Night (W) A Southwest Spotlight (F) 8:30 Health in a Heartbeat 8:45 Insight 9:00 Weather/News 9:15 Marketplace Tech Report 9:30 Disability Awareness 9:45 EarthDate 10:00 Weather/News/Regional News 10:15 Engines of Our Ingenuity 10:30 Composers' Datebook 10:45 Author's Corner 11:00 Weather/News 11:15 Melinda's Garden Moment 11:30 The Plant Detective 11:45 Climate Connections 12:00 Weather/News/Regional News 12:30 Today in Rock & Roll History/Sno Country Ski Report 12:35 Great Arts at Eastern (Th) 12:45 People's Pharmacy News (M) Poetry Now (T) Dumb Ideas (W) Medical Discoveries News (Th) Science and the Sea (F) 1:00 Weather/News 1:06 Asian View 1:15 Sound Beat 1:30 Loh Down on Science 1:20 A Southwest Spotlight (W) 1:45 StarDate 2:00 Weather/News/Regional News 2:15 Bird Note 2:30 The American Storyteller/ Sno Country Ski Report 90 Second Naturalist / Innovation Now 4:20 Earthdate 4:50 & 5:50 p.m. Weather 5:20 The Plant Detective 6:57 StarDate/Weather 9:00 Weather/News 12:00 & 3:00 a.m. Weather/News	
6:00	Weekend Edition						6:00 a.m. Weekend Edition		
7:00									
8:00	With Heart and Voice	Music	Music	Music	Music	Music	8:00 a.m. Planet Money & How I Built This		
9:00	Footlight Parade						9:00 a.m. Wait, Wait... Don't Tell Me		
10:00	Radiolab						10:00 a.m. Bioneers		
11:00	Fresh Air Weekend with Terry Gross						10:30 a.m. New Letters		
12:00	People's Pharmacy (R)						The Met Opera		
1:00	This American Life								
2:00	Freakonomics	2:30 p.m. Nothing Funny About Money (when length of opera permits)							
3:00	Mountain Stage	3:00 p.m. Report from Santa Fe	Best of Knowledge	51 Percent	With Good Reason	2:30 pm A Way With Words	3:00 p.m. Classical Guitar Alive		
3:30		Marketplace	Marketplace	Marketplace	Marketplace	Marketplace			
4:00		All Things Considered	All Things Considered	All Things Considered	All Things Considered	All Things Considered	4:00 p.m. WoodSongs		
4:30							5:00 p.m. E-Town		
5:00	Thistle & Shamrock								
6:00	All Things Considered	PBS NewsHour	PBS NewsHour	PBS NewsHour	PBS NewsHour	PBS NewsHour	All Things Considered		
7:00	Pittsburgh Symphony Orchestra	Chicago Symphony Orchestra	New York Philharmonic	Chinese Nat'l Center for Performing Arts California Symphony (begins 20th)	Collectors' Corner	Concierto with Frank Dominguez Fiesta!	Swingin' Down the Lane Jazz Night in America		
8:00									
9:00	The Spanish Hour	Performance Today	Performance Today	Performance Today	Performance Today	Performance Today	Jazz at 100		
10:00	Performance Today						DreamFarm Radio		
11:00	Classical Music Out of the Night until 5:00 a.m.						Classical Music Out of the Night until 5:00 a.m.		Classical Music Out of the Night until 5:00 a.m.

The Q2-3 Program Guide (Cue to 3) is published each month by the Broadcast Center, a non-profit public service division of Eastern New Mexico University.

The guide is available to friends contributing \$35 per year or more to the support of public broadcasting. Senior Citizen and Student memberships are available for \$25. All contributions are tax deductible. Donations should be made payable to Friends of KENW-TV or to Friends of KENW-FM.

Telephone: (575) 562-2112. Toll-free 1-888-FOR-KENW (367-5369).

Fax: (575) 562-2590

Mailing Address:
KENW-TV/FM
 52 Broadcast Center, ENMU
 1500 South Avenue K
 Portales, NM 88130
 Website: www.kenw.org

E-Mail: kenwtv@enmu.edu kenwfm@enmu.edu

Eastern New Mexico University is an affirmative action and equal opportunity employer. The University does not discriminate on the basis of race, color, national origin, religion, sex (including pregnancy, gender identity, and sexual orientation), age, disability, genetic information, veteran status, or any other protected status in its programs, activities, or employment. People seeking additional information about the University's non-discrimination policy should contact the Affirmative Action Officer at Station 9.

KENW-TV/FM
Eastern New Mexico
University

Opera News

The Metropolitan Opera
Saturdays, 11:00 am
On FM Radio

March 2nd
Listeners' Choice:
Great Met Broadcasts
Ernani
Verdi

March 9th
La Forza del Destino
Verdi

March 16th
Turandot
Puccini

March 23rd
Romeo et Juliette
Gounod

March 30th
Requiem
Verdi

Thursday 28th

- | | | |
|-------|-----|---|
| 6:00 | 3-2 | PBS NewsHour |
| | 3-1 | PBS NewsHour |
| 7:00 | 3-2 | American Experience |
| | | "The Cancer Detectives" |
| | 3-1 | Song of the Mountains |
| | | "Seldom Scene" |
| 8:00 | 3-2 | Song of the Mountains "Ricky Skaggs & Kentucky Thunder" |
| | 3-1 | Red Green Show "The Cement Load" |
| 8:30 | 3-1 | You Should Know |
| 9:00 | 3-2 | SportsLook |
| | 3-1 | Creative Living |
| | 3-3 | Baking with Julia |
| 9:30 | 3-2 | Red Green Show "X Marks the Spot" |
| | 3-1 | SportsLook |
| | 3-3 | This Old House |
| 10:00 | 3-2 | Woodsongs |
| | 3-1 | Amanpour and Company |
| | 3-3 | Nature "Remarkable Rabbits" |
| 11:00 | 3-2 | Amanpour and Company |
| | 3-1 | PBS NewsHour |
| | 3-3 | Nova "A.I. Revolution" |
| 12:00 | 3-2 | PBS NewsHour |
| | 3-1 | Chavis Chronicles "Rawle Anderson Jr" |
| | 3-3 | RFDS: Royal Flying Doctor Service |

Friday 29th

- | | | |
|-------|-----|---|
| 6:00 | 3-2 | PBS NewsHour |
| | 3-1 | PBS NewsHour |
| 7:00 | 3-2 | Market to Market |
| | 3-1 | Washington Week |
| 7:30 | 3-2 | Consuelo Mack Wealthtrack |
| | 3-1 | Firing Line |
| 8:00 | 3-2 | Washington Week |
| | 3-1 | Nova "A.I. Revolution" |
| 8:30 | 3-2 | Firing Line |
| 9:00 | 3-2 | American Masters "Moynihan" |
| | 3-1 | The Invisible Shield "The Old Playbook" |
| | 3-3 | Baking with Julia |
| 9:30 | 3-3 | This Old House "Paradise" |
| 10:00 | 3-1 | Amanpour and Company |
| | 3-3 | This Old House "Glen Ridge" |



Duane W. Ryan
Founding Director

- | | | |
|-------|-----|---|
| 10:30 | 3-2 | Marguerite: From the Bauhaus to Pond Farm |
| | 3-3 | Ask This Old House "Shade Sail" |
| 11:00 | 3-2 | Craft in America "Harmony" |
| | 3-1 | PBS NewsHour |
| | 3-3 | Joy of Painting "Mountain by the Sea" |
| 11:30 | 3-3 | Painting and Travel "Florida Citrus" |
| 12:00 | 3-2 | PBS NewsHour |
| | 3-1 | Paris Murders "Crossed Destinies" Pt. 3 |
| | 3-3 | RFDS: Royal Flying Doctor Service |

Saturday 30th

- | | | |
|-------|-----|--|
| 6:00 | 3-2 | Report from Santa Fe |
| | 3-1 | Antiques Roadshow "LSU Rural Life Museum" |
| 6:30 | 3-2 | America's Heartland |
| 7:00 | 3-2 | Lawrence Welk Show "Easter (Tom Netherton)" |
| | 3-1 | American Masters "Moynihan" |
| 8:00 | 3-2 | Samantha Brown's Places to Love |
| 8:30 | 3-2 | Red Green Show "The Catfish Project" |
| | 3-1 | Story Road |
| 9:00 | 3-2 | Austin City Limits "Brandy Clark/Charley Crockett" |
| | 3-1 | Caverns Sessions "Kitchen Dwellers" |
| | 3-3 | Lawrence Welk Show "Easter" |
| 9:30 | 3-1 | Bands of Enchantment "Paco Versailles" |
| 10:00 | 3-2 | Nova "A.I. Revolution" |
| | 3-1 | Austin City Limits "Brandy Clark" |
| | 3-3 | Classic Gospel |
| 11:00 | 3-2 | Nature "Remarkable Rabbits" |
| | 3-1 | Nova "A.I. Revolution" |
| | 3-3 | Woodsongs |
| 12:00 | 3-2 | Austin City Limits "Brandy Clark" |
| | 3-1 | Nature "Remarkable Rabbits" |
| | 3-3 | Song of the Mountains |

Sunday 31st

- | | | |
|-------|-----|---|
| 6:00 | 3-2 | Rick Steves European Easter |
| | 3-1 | Call the Midwife Pt. 3 |
| 7:00 | 3-2 | Call the Midwife Pt. 3 |
| | 3-1 | Masterpiece "Nolly" Pt. 3 |
| 8:00 | 3-2 | Masterpiece "Nolly" Pt. 3 |
| | 3-1 | Masterpiece "Alice & Jack" Pt. 3 |
| 9:00 | 3-2 | Masterpiece "Alice & Jack" Pt. 3 |
| | 3-1 | RFDS: Royal Flying Doctor Service, Pt. 3 |
| | 3-3 | Antiques Roadshow |
| 10:00 | 3-2 | RFDS: Royal Flying Doctor Service Pt. 3 |
| | 3-1 | Rick Steves European Easter |
| | 3-3 | Ask This Old House "Shade Sail" |
| 11:00 | 3-2 | Epic Train Journeys from Above |
| | | "Australia's Outback Railway" |
| | 3-1 | Sister Eileen and Her Boyz: An HIV in the Rust Belt Story |
| | 3-3 | Motorweek "2023 Ford Super Duty" |
| 11:30 | 3-1 | Bands of Enchantment "Girl Ultra" |
| | 3-3 | Texas Parks and Wildlife |
| 12:00 | 3-2 | Nova "A.I. Revolution" |
| | 3-1 | Call the Midwife Pt.3 |
| | 3-3 | America's Heartland |

OUR KENW STAFF

BROADCAST CENTER

Founding Director
Duane W. Ryan
Director of Broadcasting
Porfirio Delgado
Accountant
Crystal Sawyer
Business Associate
Julissa Joyal
Engineering Director
Porfirio Delgado
Engineers
Michael Chandler
Lawrence Thompson
Donald Adams
Jerry Rose

KENW-TV STAFF

Programming Director
Sean Moore
Operations Director
Justin Robertson
Programming/Operations Assistant
Kim Choate
Master Control Operator, TV
David Asplund
Doris Blandford
Wade Martin
Administrative Assistant
Erika Chavez
Development/Promotion Director/TV
Rena Garrett
Producer/Director, TV
Allan Crawford
Pablito Herrera
Programming Associate
Linda Stefanovic
Editorial Assistant
Wanda Newberry

KENW-FM STAFF

News Director, FM
Tim Gutierrez
Development/Promotion Director, FM
Evelyn Ledbetter
Operations Director, FM
Shannon Hearn
Audio Engineer
Mickey Morgan
Administrative Assistant
Suzanne West

ENMU

President/System Chancellor
Dr. James Johnston
Vice President for Academic Affairs
Dr. Jamie Laurenz
Vice President for Advancement/PR
Mr. Warren Lloyd
Chief Financial Officer
Mr. Tony Major
Vice President for Student Affairs
Dr. Christy Johanson

MASTERPIECE



Nolly

Helena Bonham Carter stars as Noele 'Nolly' Gordon in a new three-part series premiering on **MASTERPIECE**. "Nolly" tells the story of the first woman to ever appear on color television and one of the most famous faces on British TV in the 1960s and 1970s.

A bold exploration of how the establishment turns on women who refuse to play by the rules, "Nolly" is an outrageously fun and wildly entertaining ride through Gordon's most tumultuous years, and a sharp, affectionate, and heart-breaking portrait of a forgotten icon.

Sun 8pm begins 17th (3-2)

Sun 7pm begins 17th (3-1)

Mon 1pm begins 18th (3-1)



Alice & Jack

"Alice & Jack," a new six-part series on **MASTERPIECE**, reveals how love plays out between two very different people over 15 years. The series features Andrea Riseborough as Alice, a single woman invested in her career while grappling with a childhood drama and Domhnall Gleeson as the lonely yet charming scientist she meets in a bar. When Alice and Jack first meet they're bound by a connection so powerful it seems nothing can break it.

The series explores the question of whether the bonds between us are stronger than the forces that would tear us apart.

Sun 9pm begins 17th (3-2)

Sun 8pm begins 17th (3-1)

Mon 2pm begins 18th (3-1)

**American
MASTERS**

Daniel Patrick Moynihan

AMERICAN MASTERS premieres "Daniel Patrick Moynihan," an influential intellectual and sociologist, policy specialist, ambassador and long-serving senator.

Daniel Patrick Moynihan (1927-2003) did not just live in the twentieth century, he strode across it: a colossus of ideas and a man of deeds. In an age of rigid ideologies, he was a man who embraced the contradictions and complexity of public policy without ever despairing of the role of government in the lives of its citizens. The first feature length documentary about his life captures Moynihan as never before.

Fri 29th 9pm (3-2)

Sat 30th 7pm (3-1)

**AMERICAN
EXPERIENCE**

The Cancer Detectives

This dramatic story of the fight against cervical cancer. **AMERICAN EXPERIENCE** premiere "The Cancer Detectives" revolves around the work of three true life savers that slashed death rates of this previously unfightable cancer by more than 60 percent.

Three main characters include a Greek immigrant whose single-minded pursuit of the development of a diagnostic test saved hundreds of thousands of women; the exquisitely talented artist who interned in a WWII camp, then worked on the project; and a groundbreaking Black female surgeon, who overcame deep distrust between the Black community and medical professionals to save the lives of thousands of women.

Tue 12th 8pm (3-2)

Tue 12th 7pm (3-1)

NOVA



With the rise of ChatGPT, the world has been transfixed by the power and potential of the latest generation of artificial intelligence (A.I.) technology.

"A.I. Revolution" on **NOVA** explores ways these new A.I. models can answer complex questions, write essays, generate realistic-looking images – even pass a lawyer's bar exam – all in a matter of seconds. But as attention-getting as large language models are, there are countless other applications of AI that are already having transformative impacts.

Wed 27th 8pm (3-2)

Thu 28th 4pm (3-1)

Fri 29th 8pm (3-1)

Sat 30th 10pm (3-2)

Sat 30th 11pm (3-1)

Sun 31st 4pm (3-1)

POV



Unseen

As a blind, undocumented immigrant, Pedro faces uncertainty to obtain his college degree, become a social worker, and support his family in this **POV** premiere of "Unseen." Through experimental cinematography and sound, unseen reimagines the accessibility of cinema, while exploring the intersections of immigration, disability, and mental health. This is a co-presentation with Latino Public Broadcasting (LPB).

Mon 18th 9pm (3-2)

Wed 20th 7pm (3-1)

Sun 24th 10pm (3-1)

Non-Profit Org.
US Postage
PAID
Slate Group



Epic Train Journeys From Above

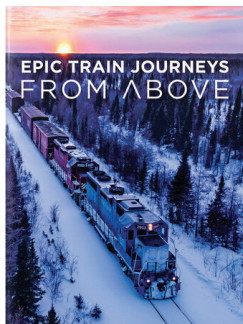

This new six-part series follows some of the world's most extraordinary railway journeys from above and on the ground, taking the audience on an adventure of a lifetime. We fly above spectacular scenery and explore exceptional engineering and meet the people who maintain and run these incredible railroads, including the Glacier Express, Canada's Wilderness Railroad, Copper Canyon Railway, Darjeeling Himalayan Railway, and Australia's Outback Railway.

Sun 2pm/11pm begins 10th (3-2)

Mon 8p begins 5th (3-1)

Mon 8pm begins 25th (3-1)



TV

KENW-TV/FM
Scan QR code to donate!
Thank You for Your Support!



FM