

NEPM KIDS DAY

WHO, WHAT, WHERE!

STAGE

10:00-3:00

- 10:15-10:45 Bomba De Aqui
- 11:00-11:45 Zara Bode + Company
- 12:00-12:30 Youthful Expressions
- 12:30-1:00 Tumble: A Science Podcast for Kids with Marshall Escamilla
- 1:00-2:00 Zara Bode + Company
- 2:00-2:30 WBUR's Circle Round Podcast featuring artists Rebecca Sheir and Eric Shimelonis

CURIOUS GEORGE! AT THE GAZEBO

- 10:00-10:20
- 11:00-11:35
- 12:30-12:55
- 1:30-2:00

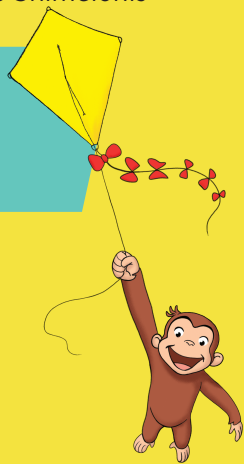

DANIEL TIGER AT THE GAZEBO

- 10:25-10:55
- 11:40-12:15
- 1:00-1:30
- 2:15-2:35



STAND OUT TRUCK THEATER

10:00-3:00

PBS Kids screenings featuring:

- Rosies Rules
- Alma's Way
- Daniel Tiger

AROUND THE GROUNDS

12:45-1:15

Costume parade with 2nd line Community Music School of Springfield

Throughout the festival:

- Drumming circle/workshop with Community Music School of Springfield
- Urban Wizards Academy

ODYSSEY BOOKSHOP TENT READINGS & SIGNINGS

- 10:30 Jeanne Birdsall and Jane Dyer
bring felted friends and read from *Teaflot and Roog*
- 11:30 Leslea Newman with Carmen Yulin Cruz Soto
read *Alicia and the Hurricane*
- 2:30 Circle Round Podcast
Artists Rebecca Sheir and Eric Shimelonis



nepm
kids

KIDS DAY!

with free
Friendly's
ice cream!



Curious George
and Daniel Tiger!

Screening of favorite
PBS Kids shows including
the brand-new Rosie's Rules!

MAGIC!

LIVE
ENTERTAINMENT!

Costume Parade!

Book Readings!

Educational Fun!

THANKS TO OUR PARTNERS:

Springfield City Library
Hispanic-American Library
Bomba de Aquí
Community Music School of Springfield
Springfield Education Association
Springfield Federation of Para-professionals
Springfield Symphony Orchestra
Children's Learning and Development Lab
at Amherst College
Tick Report / MedZu, INC
NEPM Education Services
Arts in the Community-Springfield College
UMass Center at Springfield
Healthy Development Initiative
Springfield Cultural Partnership with
TrustTransfer Project
Odyssey Bookshop
NEPM Volunteers
Mass Audubon Springfield Arcadia Wildlife
The Springfield Armory
Gandara Center
PBS Kids

ADDITIONAL FUNDING AND SUPPORT IS PROVIDED BY:

Country Bank, the City of Springfield Park and Rec Department, the Springfield Cultural District, Odyssey Book Shop, Stand Out Truck, and The Outlet at Pine Cone Hill.

