

Non-Profit Org.
US Postage
PAID
Slate Group



Thu 17th 7pm (3-2)
Mon 14th 7pm (3-1)

Johnny Cash: Man in Black — Live in Denmark 1971

Join the “Man in Black,” along with June Carter Cash, the First Family of Country Music’s matriarch Maybelle Carter, rockabilly eminence Carl Perkins and the Statler Brothers for an evening of country, rockabilly, American roots music and spirituals.

Fall Festival

Program Guide KENW-TV/FM
Eastern New Mexico University
August 2023

Q2•3



**John Farnham & Olivia Newton-John
Two Strong Hearts**

PRIMETIME

Tuesday 1st

- 6:00 3-2 PBS NewsHour
- 3-1 **PBS NewsHour**
- 7:00 3-2 Finding Your Roots "Science Pioneers"
- 3-1 **Southern Storytellers**
- 8:00 3-2 Southern Storytellers, Pt. 3
- 3-1 **Crossing Overtown**
- 9:00 3-2 You Should Know
- 3-1 **Finding Your Roots**
- 3-3 **Antiques Roadshow**
- 9:30 3-2 Creative Living
- 10:00 3-2 Iconic America: Our Symbols and Signs "The Golden Gate Bridge"
- 3-1 **Amanpour and Company**
- 3-3 **History Detectives**
- 11:00 3-2 Amanpour and Company
- 3-1 **PBS NewsHour**
- 3-3 **Nature** "Animals with Cameras"
- 12:00 3-2 PBS NewsHour
- 3-1 **Southern Storytellers**
- 3-3 **America's Heartland**

Wednesday 2nd

- 6:00 3-2 PBS NewsHour
- 3-1 **PBS NewsHour**
- 7:00 3-2 Nature "Animals with Cameras: Australia"
- 3-1 **Human Footprint**
- 8:00 3-2 Human Footprint "The Urban Jungle"
- 3-1 **Iconic America: Our Symbols and Signs**
- 9:00 3-2 Nova "The Planets: Ice Worlds"
- 3-1 **Nature** "Animals with Cameras"
- 3-3 **Finding Your Roots**
- 10:00 3-2 Healthy Minds "Wisdom and Healthy Aging"
- 3-1 **Amanpour and Company**
- 3-3 **Great American Recipe**
- 10:30 3-2 This Old House "Atlanta: Whole House Protection"
- 11:00 3-2 Amanpour and Company
- 3-1 **PBS NewsHour**
- 3-3 **Travels with Darley**
- 11:30 3-3 **Rick Steves' Europe**
- 12:00 3-2 PBS NewsHour
- 3-1 **Nova** "The Planets: Ice Worlds"
- 3-3 **Reconnecting Roots**

Thursday 3rd

- 6:00 3-2 PBS NewsHour
- 3-1 **PBS NewsHour**
- 7:00 3-2 Sherwood Forest: Top Secret
- 3-1 **Songs at the Center**
- 7:30 3-1 **Woodsongs Kids**
- 8:00 3-2 Song of the Mountains "Mike Stevens"
- 3-1 **Red Green Show**
- 8:30 3-1 **You Should Know**
- 9:00 3-2 Radical Restoration
- 3-1 **Creative Living**
- 3-3 **Roadtrip Nation**
- 9:30 3-2 Red Green Show "The Storm Damage Project"
- 3-1 **Walkin' West**
- 3-3 **Roadtrip Nation**
- 10:00 3-2 Woodsongs Kids
- 3-1 **Amanpour and Company**
- 3-3 **Nature** "Animals with Cameras"
- 10:30 3-2 My Music with Rhiannon Giddens "My Music Lately"
- 3-1 **PBS NewsHour**
- 11:00 3-2 Amanpour and Company
- 3-3 **Nova**
- 12:00 3-2 PBS NewsHour
- 3-1 **Afropop: The Ultimate Cultural Experience**
- 3-3 **Closer to the Truth**

Friday 4th

- 6:00 3-2 PBS NewsHour
- 3-1 **PBS NewsHour**



Sherwood Forest: Top Secret

In 1943, a team of Oklahoma roughnecks were sent on a lengthy top-secret mission to Sherwood Forest, Nottingham, England, to drill for oil in an attempt to solve the problem of oil shortages in World War II. Although the story impacted the war's outcome, it seems to have remained top secret to the world.

Sherwood Forest: Top Secret follows the story of Samuel Lloyd Noble and his crew who, between March 1943 and March 1944, drilled 106 wells in a small oil field in Sherwood Forest. Their herculean efforts resulted in a yield of 3,520,553 barrels of oil, which helped to fuel the Invasion of D-Day and turn the tide on Hitler's campaign.

Thu 3rd 7pm (3-2)

Wed 23rd 8pm (3-2)

Sun 27th 2pm (3-2)

Sun 6th 10pm (3-1)

- 7:00 3-2 Market to Market
- 3-1 **Washington Week**
- 7:30 3-2 Consuelo Mack Wealthtrack
- 3-1 **Firing Line**
- 8:00 3-2 Washington Week
- 3-1 **Nova** "The Planets: Ice Worlds"
- 8:30 3-2 Firing Line
- 9:00 3-2 Great American Recipe
- 3-1 **In Search of Resolution**
- 3-3 **This Old House**
- 9:30 3-3 **Ask This Old House**
- 10:00 3-2 Masterpiece "Grantchester," Pt. 4
- 3-1 **Amanpour and Company**
- 3-3 **American Woodshop**
- 10:30 3-3 **Woodsmith Shop**
- 11:00 3-2 D.I. Ray, Pt. 4
- 3-1 **PBS NewsHour**
- 3-3 **Joy of Painting**
- 11:30 3-3 **Garage with Steve Butler**
- 12:00 3-2 PBS NewsHour
- 3-1 **Luna & Sophie**
- 3-3 **Start Up**

Saturday 5th

- 6:00 3-2 Report from Santa Fe
- 3-1 **Antiques Roadshow**
- 6:30 3-2 America's Heartland
- 7:00 3-2 Lawrence Welk Show "Famous Resorts"
- 3-1 **Great American Recipe**
- 8:00 3-2 Travel Detective "Hidden Gems of Guanajuato"
- 3-1 **With**

- 8:30 3-2 Red Green Show "The Stag Party"
- 9:00 3-2 Austin City Limits "Pavement"
- 3-1 **Caverns Sessions**
- 3-3 **Lawrence Welk Show**
- 9:30 3-1 **Bands of Enchantment**
- 10:00 3-2 Nova "The Planets: Ice Worlds"
- 3-1 **Austin City Limits**
- 3-3 **Classic Gospel**
- 11:00 3-2 Nature "Animals with Cameras"
- 3-1 **Nova** "The Planets: Ice Worlds"
- 3-3 Woodsongs
- 12:00 3-2 Austin City Limits "Pavement"
- 3-1 **Nature** "Animals with Cameras: Australia"
- 3-3 **Song of the Mountains**

It's Almost Over!

The final two episodes of "Grantchester," Season 8, air on **Masterpiece** Sunday at 8pm/9pm on 3-2 and 7pm/8pm on 3-1. They repeat separately on Fridays, the 11th & 18th at 10pm on 3-2 and together Monday, the 7th at 1pm/2pm on 3-1.

Sunday 6th

- 6:00 3-2 Her Name was Grace Kelly
- 3-1 **Ridley**, Pt. 2
- 7:00 3-2 Ridley "The Numbered Days," Pt. 2
- 3-1 **Masterpiece** "Grantchester, Pt. 5"
- 8:00 3-2 Masterpiece "Grantchester, Pt. 5"
- 3-1 **Masterpiece** "Grantchester," Pt. 6
- 9:00 3-2 Masterpiece "Grantchester, Pt. 6"
- 3-1 **Her Name was Grace Kelly**
- 3-3 **Daytripper**
- 9:30 3-3 **America's Heartland**
- 10:00 3-2 Ridley "The Numbered Days," Pt. 2
- 3-1 **Sherwood Forest: Top Secret**
- 3-3 **This Old House**
- 10:30 3-3 **Ask This Old House**
- 11:00 3-2 Finding Your Roots "Science Pioneers"
- 3-1 **Unearthing Ogawa**
- 3-3 **Motorweek**
- 11:30 3-3 **Texas Parks and Wildlife**
- 12:00 3-2 Nova "The Planets: Mars"
- 3-1 **Masterpiece** "Grantchester," Pt. 5
- 3-3 **Nature** "Animals with Cameras"

Her Name Was Grace Kelly

Considered one of the most beautiful actresses of her time, Grace Kelly remains an icon today. Her life and career are well documented, from her work in Hollywood and her marriage to Prince Rainier to her tragic death in a car accident in 1982.

Now, through an exclusive agreement with the Principality of Monaco, Grace's life story is told through the Grimaldi family's private archives and the eyes of those who loved her. The Grimaldi family has given access to materials never before made public.

Sun 6th 6pm (3-2)

Tue 8th 8pm (3-2)

Sat 19th 9:30pm (3-2)

Sun 6th 9pm (3-1)





The Amish Dilemma

This film offers a rare window into a conservative community reputed to be the most closed in the world, where the old remains the absolute reference in the face of modernity. Three generations of Amish make a rare decision to tell their stories after months of reflection and debate with their pastors.

How can they live between an ancestral ideology and a civilization of consumption pushed to the extreme?

Mon 7th 9pm (3-2)

Tues 22nd 8pm (3-2)

Thu 31st 7pm (3-2)

Wed 9th 8pm (3-2)

Monday 7th

- 6:00 3-2 PBS NewsHour
- 3-1 **PBS NewsHour**
- 7:00 3-2 Antiques Roadshow "Cleveland," Pt. 2
- 3-1 **Great American Recipe**
- 8:00 3-2 Great American Recipe
- 3-1 **La Frontera with Pati Jinich**
- 9:00 3-2 Amish Dilemma
- 3-1 **Antiques Roadshow**
- 3-3 **Ridley**
- 10:00 3-2 Travel Detective "Hidden Gems of Yucatan"
- 3-1 **Amanpour and Company**
- 3-3 **Masterpiece** "Grantchester," Pt. 5
- 10:30 3-2 Texas Parks and Wildlife
- 11:00 3-2 Antiques Roadshow "Cleveland," Pt. 2
- 3-1 **PBS NewsHour**
- 3-3 **Masterpiece** "Grantchester," Pt. 6
- 12:00 3-2 PBS NewsHour
- 3-1 **In Search of Resolution**
- 3-3 **Chef's Life**

Tuesday 8th

- 6:00 3-2 PBS NewsHour
- 3-1 **PBS NewsHour**
- 7:00 3-2 Finding Your Roots "Italian Roots"
- 3-1 **Unraveled: Sewanee 1899**
- 8:00 3-2 Her Name was Grace Kelly
- 3-1 **Bright Path: The Johnny Bright Story**
- 9:00 3-2 You Should Know
- 3-1 **Finding Your Roots**
- 3-3 **Antiques Roadshow**
- 9:30 3-2 Creative Living
- 10:00 3-2 Frontline "Inside the Iranian Uprising"
- 3-1 **Amanpour and Company**
- 3-3 **History Detectives**
- 11:00 3-2 Amanpour and Company
- 3-1 **PBS NewsHour**
- 3-3 **Nature** "Animals with Cameras"
- 12:00 3-2 PBS NewsHour
- 3-1 **FrontLine** "Inside the Iranian Uprising"
- 3-3 **America's Heartland**

Wednesday 9th

- 6:00 3-2 PBS NewsHour
- 3-1 **PBS NewsHour**
- 7:00 3-2 Wild Horses – A Tale from the Puszta
- 3-1 **Human Footprint**
- 8:00 3-2 Human Footprint "The Ground Below"
- 3-1 **Amish Dilemma**
- 9:00 3-2 Awakening in Taos – The Mabel Dodge Luhan Story
- 3-1 **Nature** "The Bat Man of Mexico"
- 3-3 **Finding Your Roots**
- 10:00 3-2 Healthy Minds "Childhood Anxiety and Depression"
- 3-1 **Amanpour and Company**
- 3-3 **Great American Recipe**
- 10:30 3-2 This Old House "Atlanta: Respecting the Old While"
- 11:00 3-2 Amanpour and Company
- 3-1 **PBS NewsHour**
- 3-3 **Travels with Darley**
- 11:30 3-3 **Rick Steves' Europe**
- 12:00 3-2 PBS NewsHour
- 3-1 **Nova** "Superpowers"
- 3-3 **Reconnecting Roots**

Thursday 10th

- 6:00 3-2 PBS NewsHour
- 3-1 **PBS NewsHour**
- 7:00 3-2 Frontline "Inside the Iranian Uprising"
- 3-1 **Songs at the Center**
- 7:30 3-1 Woodsongs Kids
- 8:00 3-2 Song of the Mountains "Mountain Sam Wheelock"
- 3-1 **Red Green Show**
- 8:30 3-1 **You Should Know**
- 9:00 3-2 Radical Restoration
- 3-1 **Creative Living**
- 3-3 **Roadtrip Nation**
- 9:30 3-2 Red Green Show "The Marine Show Project"
- 3-1 **Walkin' West**
- 3-3 **Walkin' West**
- 10:00 3-2 Woodsongs Kids
- 3-1 **Amanpour and Company**
- 3-3 **Nature**
- 10:30 3-2 My Music with Rhiannon Giddens "Allison Russell"
- 11:00 3-2 Amanpour and Company
- 3-1 **PBS NewsHour**
- 3-3 **Nova**
- 12:00 3-2 PBS NewsHour
- 3-1 **Afropop: The Ultimate Cultural Experience**
- 3-3 **Closer to the Truth**

Friday 11th

- 6:00 3-2 PBS NewsHour
- 3-1 **PBS NewsHour**
- 7:00 3-2 Market to Market
- 3-1 **Washington Week**
- 7:30 3-2 Consuelo Mack Wealthtrack
- 3-1 **Firing Line**
- 8:00 3-2 Washington Week
- 3-1 **Nova** "Bat Superpowers"
- 8:30 3-2 Firing Line
- 9:00 3-2 Great American Recipe
- 3-1 **Frontline** "Inside the Iranian Uprising"
- 3-3 **This Old House**
- 9:30 3-3 **Ask This Old House**
- 10:00 3-2 Masterpiece "Grantchester," Pt. 5
- 3-1 **Amanpour and Company**
- 3-3 **American Woodshop**
- 10:30 3-3 **Woodsmith Shop**
- 11:00 3-2 Our House, Pt. 1
- 3-1 **PBS NewsHour**
- 3-3 **Joy of Painting**
- 11:30 3-3 **Garage with Steve Butler**
- 12:00 3-2 PBS NewsHour
- 3-1 **Luna & Sophie**
- 3-3 **Start Up**



Wild Horses – Tales from the Puszta

The Puszta on the Hungarian plains is home to the largest wild horse herd. Some decades ago, the rare species of the Przewalski's horse nearly went extinct in their original habitat of Mongolian. The remaining few animals found a new home on the famous steppes of Hungary, where they started to thrive on the largest plains of Central Europe.

Wild Horses follows this 300-strong herd of interwoven families. Filmed over three years, the film is a journey into the secret world of the Przewalski's horse, told through the perspective of a young foal named Dot.

Wed 9th 7pm (3-2)

Sat 12th 10pm (3-2)

Thu 10th 4pm (3-1)

Sat 12th 11pm (3-1)



When Fi Lawson arrives home to find strangers moving into her house, she is plunged into terror and confusion. Discovering that her husband, Bram, has disappeared, Fi's panic rises as she realizes the secrets and lies have only just begun. In this gripping four-part story of intrigue, conspiracy and betrayal, will either survive the chilling truth that there are far worse things you can lose than your house.

Fri 11th 11pm (3-2)

Sun 13th 10pm (3-2)

Sun 13th 11pm (3-1)

Lynyrd Skynyrd: Celebrating 50 Years, Recorded Live at the Ryman

Join the definitive Southern rock band for a 2022 concert from the Ryman Auditorium in Nashville. Skynyrd fuses blues rock with their Southern hard rock swagger in this final performance by Gary Rossington (shown), the last original band member.
Sat 12th 8:30pm (3-2)
Thu 17th 7pm (3-1)



Saturday 12th

- 6:00 3-2 Report from Santa Fe
- 3-1 **Antiques Roadshow**
- 6:30 3-2 America's Heartland
- 7:00 3-2 Kenny Rogers Live in Concert
- 3-1 **Everly Brothers – Harmonies from Heaven**
- 8:30 3-2 Lynyrd Skynyrd: Celebrating 50 Years
- 3-1 **Bee Gees: One Night Only**
- 9:00 3-3 **Polka Across America**
- 10:00 3-2 Wild Horses – A Tale from the Puszta
- 3-1 **Austin City Limits**
- 3-3 **Classic Gospel**
- 11:00 3-2 Nature "The Bat Man of Mexico"
- 3-1 **Wild Horses – A Tale from the Puszta**
- 3-3 **WoodSongs**
- 12:00 3-2 Austin City Limits "Duran Duran"
- 3-1 **Nature "The Bat Man of Mexico"**
- 3-3 **Song of the Mountains**



The Bee Gees: One Night Only

One Night Only features the group's 1997 concert at the MGM Grand in Las Vegas, one of the very few Bee Gees performances ever filmed. The musical special showcases many of their greatest disco and pop hits, including "How Deep Is Your Love" and "To Love Somebody."
Sun 13th 5:30pm (3-2)
Sat 19th 8:30pm (3-2)
Sat 12th 8:30pm (3-1)
Wed 18th 7pm (3-1)

John & Olivia Newton-John – Two Strong Hearts



This unforgettable 2015 concert features two long-time friends embracing a catalog of monster hits and fan favorites. Backed by a 60-piece orchestra, Olivia digs into her songbook with stunning results. Songs include "Physical," "Have You Never Been Mellow," as well as "Summer Nights" and "You're the One That I Want" from the hit movie musical *Grease*.

Tue 15th 7pm (3-2)
Sun 13th 8:30pm (3-1)

Sunday 13th

- 5:30 3-2 Bee Gees: One Night Only
- 3-1 **John Williams: The Berlin Concert**
- 7:00 3-2 Broadway's Brightest Lights
- 3-1 **All Creatures Great and Small: Chapter Three**
- 8:30 3-2 Shakira: Live from Paris
- 3-1 **John Farnham & Olivia Newton-John – Two Strong Hearts**
- 9:00 3-3 **Daytripper**
- 9:30 3-3 **America's Heartland**
- 10:00 3-2 Our House, Pt. 1
- 3-1 **Awakening in Taos – The Mabel Dodge Story**
- 3-3 **This Old House**
- 10:30 3-2 **Ask This Old House**
- 11:00 3-2 Finding Your Roots "Italian Roots"
- 3-1 **Our House, Pt. 1**
- 3-3 **Motorweek**
- 11:30 3-3 **Texas Parks and Wildlife**
- 12:00 3-2 Nova "The Planets: Jupiter"
- 3-1 **Before We Die, Pt. 1**
- 3-3 **Nature**

Monday 14th

- 6:00 3-2 PBS NewsHour
- 3-1 **PBS NewsHour**
- 7:00 3-2 Ireland Made with Love
- 3-1 **Johnny Cash: Man in Black – Live in Denmark 1971**
- 8:30 3-2 Ken Burns: The National Parks
- 3-1 **Kenny Rogers in Concert**
- 9:00 3-3 **Before We Die, Pt. 1**
- 10:00 3-2 Travel Detective "State Songs with Hidden Meanings"
- 3-1 **Amanpour and Company**
- 3-3 **Before We Die, Pt. 2**
- 10:30 3-2 Texas Parks and Wildlife
- 11:00 3-2 Antiques Roadshow "Vintage Baltimore 2021," Pt. 1
- 3-1 **PBS NewsHour**
- 3-3 **Before We Die, Pt. 3**
- 12:00 3-2 PBS NewsHour
- 3-1 **Weekend in Havana**
- 3-3 **Chef's Life**

Tuesday 15th

- 6:00 3-2 PBS NewsHour
- 3-1 **PBS NewsHour**
- 7:00 3-2 John Farnham & Olivia Newton-John – Two Strong Hearts
- 3-1 **Unlock the Secret to Extraordinary Health**
- 8:30 3-2 Sting: Live at the Olympia Paris
- 3-1 **Young Forever with Mark Hyman, M.D.**
- 9:00 3-3 **Antiques Roadshow**
- 10:00 3-2 Dennis Watkins' The Magic Parlour
- 3-1 **Amanpour and Company**
- 3-3 **History Detectives**
- 11:00 3-2 Amanpour and Company
- 3-1 **PBS NewsHour**
- 3-3 **Nature**
- 12:00 3-2 PBS NewsHour
- 3-1 **Great Muslim American Road Trip, Pt. 1**
- 3-3 **America's Heartland**

Wednesday 16th

- 6:00 3-2 PBS NewsHour
- 3-1 **PBS NewsHour**
- 7:00 3-2 Just One Thing with Steven Gundry
- 3-1 **Nature "Soul of the Ocean"**
- 8:30 3-2 Memory Makeover with Daniel Amen
- 3-1 **Ireland Made with Love**
- 9:00 3-3 **Great Muslim American Road Trip, Pt. 1**
- 10:00 3-2 Healthy Minds "Eating Disorders: Early Detection"
- 3-1 **Amanpour and Company**
- 3-3 **Great Muslim American Road Trip, Pt. 2**
- 10:30 3-2 This Old House "Repainted and Planted"
- 11:00 3-2 Amanpour and Company
- 3-1 **PBS NewsHour**
- 3-3 **Great Muslim American Road Trip, Pt. 3**
- 12:00 3-2 PBS NewsHour
- 3-1 **Great Muslim American Road Trip, Pt. 2**
- 3-3 **Reconnecting Roots**

Thursday 17th

- 6:00 3-2 PBS NewsHour
- 3-1 **PBS NewsHour**
- 7:00 3-2 Johnny Cash: Man in Black – Live in Denmark 1971
- 3-1 **Lynyrd Skynyrd: Celebrating 50 Years**
- 8:30 3-2 Billy Strings at the Ryman Auditorium
- 3-1 **Santana Live at the US Festival**
- 9:00 3-3 **Roadtrip Nation**
- 9:30 3-3 **Walkin' West**
- 10:00 3-2 WoodSongs Kids "The Kruger Brothers"
- 3-1 **You Should Know**
- 3-3 **Mississippi: Rivers of Life**
- 10:30 3-1 **Need for Connectivity**
- 11:00 3-2 Amanpour and Company
- 3-1 **PBS NewsHour**
- 3-3 **Nova**
- 12:00 3-2 PBS NewsHour
- 3-1 **Great Muslim American Road Trip, Pt. 3**
- 3-3 **Closer to Truth**

Friday 18th

- 6:00 3-2 PBS NewsHour
- 3-1 **PBS NewsHour**
- 7:00 3-2 Market to Market
- 3-1 **Ken Burns: The National Parks**
- 7:30 3-2 Consuelo Mack Wealthtrack
- 8:00 3-2 Washington Week
- 8:30 3-2 Gregorian: Pure Chants in Concert
- 9:00 3-1 **Aging Backwards 4: The Miracle of Flexibility**
- 3-3 **This Old House**
- 9:30 3-3 **Ask This Old House**
- 10:00 3-2 Masterpiece "Grantchester," Pt. 6
- 3-1 **Amanpour and Company**
- 3-3 **American Woodshop**
- 10:30 3-3 **Woodsmith Shop**

KENW-TV SCHEDULES 3-1 (HD), 3-2 (HD) AND 3-3 (SD)

KENW-TV considers Channel 3-2 to be its "main" channel and is listed below in bold. Channel 3-2 is carried by most TV cable systems in eastern New Mexico. Schedule 3-1 can be seen on the HD services of some cable companies. 3-3 is our Children's/Encore Channel (SD) and 3-4 is our FNX Channel (First Nations Experience).

KENW-TV's 3-1 schedule (below in bold italics) is carried by DirecTV and Dish Network in most counties of New Mexico. KENW-TV's 3-3 schedule (below in bold italics) can only be seen over the air with an antenna.

The schedule for KENW-TV's 3-4 FNX Channel is available at <https://fnx.org/schedule/>.

Those using antennas can receive all four channels in the following cities: Clovis/Portales; Hobbs/Lovington; Roswell; Artesia; Ft. Sumner; Tucumcari; Carlsbad; Ruidoso; Mescalero.

KENW-TV digital transmitters are located in: Artesia; Carlsbad; Ft. Sumner; Hobbs; Portales/Clovis; Roswell; Tucumcari; Ruidoso; Mescalero



Gregorian: Pure Chants in Concert

Gregorian feature traditional chants and contemporary music performances compiled from exquisitely produced Gregorian concerts from all over the world. This high-quality production features spectacular lighting and sound, and music—that history proves—does not go out of style.

Fri 18th 8:30pm (3-2)

Sat 19th 7pm (3-1)

- 11:00 3-2 Our House, Pt. 2
- 3-1 **PBS NewsHour**
- 3-3 **Joy of Painting**
- 11:30 3-3 **Garage with Steve Butler**
- 12:00 3-2 PBS Newshour
- 3-1 **Luna & Sophie**
- 3-3 **Start Up**

Saturday 19th

- 6:00 3-2 Report from Santa Fe
- 3-1 **Antiques Roadshow**
- 6:30 3-2 America's Heartland
- 7:00 3-2 Everly Brothers - Harmonies from Heaven
- 3-1 **Gregorian: Pure Chants in Concert**
- 8:30 3-2 Bee Gees: One Night Only
- 3-1 **Sting: Live at Olympia Paris**
- 9:00 3-3 **Smithville Fiddlers' Jamboree**
- 9:30 3-2 **Her Name was Grace Kelly**
- 10:00 3-1 **Austin City Limits**
- 3-3 **Classic Gospel**
- 10:30 3-2 Rivers of Life: Mississippi
- 11:00 3-1 **Nova "Killer Volcanoes"**
- 3-3 **Woodsongs**
- 11:30 3-2 Highpointers with the Bargo Brothers
- 12:00 3-2 Austin City Limits "Maren Morris"
- 3-1 **Rivers of Life: Mississippi**
- 3-3 **Song of the Mountains**

Sunday 20th

- 5:30 3-2 Nature "Soul of the Ocean"
- 3-1 **Shakira: Live from Paris**

- 7:00 3-2 All Creatures Great and Small: Chapter Three
- 3-1 **Great Performances "Broadway's Brightest Lights"**
- 8:30 3-2 Santana Live at the US Festival
- 3-1 Billy Strings at the Ryman Auditorium
- 9:00 3-3 **Daytripper**
- 9:30 3-3 **America's Heartland**
- 10:00 3-2 Our House, Pt. 2
- 3-1 **Dennis Watkins' Magic Parlour**
- 3-3 **This Old House**
- 10:30 3-3 **Ask This Old House**
- 11:00 3-2 Finding Your Roots "Hidden Kin"
- 3-1 **Our House, Pt. 2**
- 3-3 **Motorweek**
- 11:30 3-3 **Texas Parks and Wildlife**
- 12:00 3-2 Nova "The Planets: Saturn"
- 3-1 **Before We Die, Pt. 4**

Monday 21st

- 6:00 3-2 PBS NewsHour
- 3-1 **PBS NewsHour**
- 7:00 3-2 Antiques Roadshow "Vintage Baltimore 2021," Pt. 2
- 3-1 **Great Performances "Leonard Bernstein's Kaddish Symphony"**
- 8:00 3-2 Great Performances "Leonard Bernstein's Kaddish Symphony"
- 3-1 **Great Ride: Landmarks Along the Trail**
- 9:00 3-2 Peter Falk Versus Columbo
- 3-1 **Antiques Roadshow**
- 3-3 **Before We Die, Pt. 4**



The Everly Brothers – Harmonies from Heaven

This Fall Festival special tells the story of Phil and Don Everly, focusing on the heyday of their careers in the '50s and '60s. The film follows their career from child performers on their father's radio show, through their move to Nashville and their first million-seller "Bye Bye Love."

Sat 19th 7pm (3-2)

Sat 12 7pm (3-1)

- 10:00 3-2 Travel Detective
- 3-1 **Amanpour and Company**
- 3-3 **Before We Die, Pt. 5**
- 10:30 3-2 Texas Parks and Wildlife
- 11:00 3-2 Antiques Roadshow "Vintage Baltimore"
- 3-1 **PBS NewsHour**
- 3-3 **Before We Die, Pt. 6**
- 12:00 3-2 PBS NewsHour
- 3-1 **How Saba Kept Singing**
- 3-3 **Chef's Life**

Peter Falk Versus Columbo



For millions of television viewers, Peter Falk is Columbo: the eccentric, astute upholder of the law in his wrinkled trench coat who always asked "Just one more thing." Despite playing the quintessential TV detective of the 1970s

and 1980s, his early career is rarely explored. This riveting film traces Falk's life and enduring legacy.

Mon 21st 9pm (3-2)

Sun 27th 6pm (3-2)

Sun 27th 10pm (3-1)

Tuesday 22nd

- 6:00 3-2 PBS NewsHour
- 3-1 **PBS NewsHour**
- 7:00 3-2 Finding Your Roots
- 3-1 **American Experience "Flood in the Desert"**
- 8:00 3-2 Amish Dilemma
- 3-1 **Invisible Corps**
- 9:00 3-2 You Should Know
- 3-1 **Finding Your Roots**
- 3-3 **Antiques Roadshow**
- 9:30 3-2 Creative Living
- 10:00 3-2 Craft in America "Borders"
- 3-1 **Amanpour and Company**
- 3-3 **History Detectives**
- 11:00 3-2 Amanpour and Company
- 3-1 **PBS NewsHour**
- 3-3 **Mississippi: Rivers of Life**
- 12:00 3-2 PBS NewsHour
- 3-1 **American Experience "Flood in the Desert"**
- 3-3 **America's Heartland**

Wednesday 23rd

- 6:00 3-2 PBS NewsHour
- 3-1 **PBS NewsHour**
- 7:00 3-2 Nature "Big Bend: The Wild Frontier of Texas"
- 3-1 **American Experience "Fatal Flood"**

3-2 Daytime

KENW-TV, Channel 3-4, Schedule for FNX available at fnx.org/schedule.

WEEKDAYS

1:00 am Classic Arts Showcase (4-1/2 hrs.)
 5:30 am Wai Lana Yoga
 6:00 am Classical Stretch
 6:30 am BBC World News
 7:00 am-11:00 am PBS Kids (M-Th)
 7:00 am-12:00 noon PBS Kids (Friday only)
 11:00 am Cook's Country (M)
 America's Test Kitchen (Tu)
 Ultimate Guide to Fly Fishing (W)
 Lidia's Kitchen (Th)
 11:30 am Pati's Mexican Table (M)
 Knit and Crochet Now (Tu)
 American Woodshop (W)
 Ciao Italia (Th)
 12:00 pm Sit and Be Fit (MWF)
 Creative Living (TuTh)
 12:30 pm J. Schwanke's Life in Bloom (M)
 It's Sew Easy (Tu)
 Fons & Porter's Love of Quilting (W)
 Welcome to My Studio (Th)
 Painting and Travel (F)
 1:00 pm-4:30 PBS Kids
 4:30 pm Gzero World with Ian Bremmer (M)
 Moveable Feast (Tu) (ends 8th)
 Dooky Chase Kitchen (Tu)
 (begins 15th)
 Jazzy Vegetarian (W)
 Journeys In Japan (Th)
 Wild Nevada (F)
 5:00 pm Washington Week (M)
 Milk Street (Tu)
 Start Up (W)
 Healthy Minds (Th)
 Desert Speaks (F)
 5:30 pm BBC World News America

SATURDAYS

1:00 am Classic Arts Showcase (5 hrs.)
 6:00 am American Woodshop
 6:30 am Texas Parks & Wildlife
 7:00 am Cook's Country
 7:30 am Ciao Italia
 8:00 am America's Test Kitchen
 8:30 am Lidia's Kitchen
 9:00 am Ellie's Real Food (ends 5th)
 Dooky Chase Kitchen (begins 12th)
 9:30 am Motorweek
 10:00 am Family Plot
 10:30 am Garden Smart
 11:00 am Paint This with Jerry Yarnell
 11:30 am Joy of Painting
 12:00 pm Painting & Travel
 12:30 pm Quilt in a Day
 1:00 pm Quilting Arts
 1:30 pm Fons & Porter's Love of Quilting
 2:00 pm Creative Living
 2:30 pm Jazzy Vegetarian
 3:00 pm Knit & Crochet Now
 3:30 pm This Old House
 4:00 pm Ask This Old House
 4:30 pm Welcome to my Studio
 5:00 pm Sewing with Nancy
 5:30 pm Fit 2 Stitch

SUNDAYS

1:00 am Classic Arts Showcase (5 hrs.)
 6:00 am Painting & Travel
 6:30 am Samantha Brown's Places to Love
 7:00 am Antiques Roadshow
 8:00 am Classic Gospel
 9:00 am Joy of Music
 9:30 am Music & the Spoken Word
 10:00 am Iconic America: Our Symbols and Signs
 11:00 am New Mexico in Focus (6th)
 Unlock the Secret to Extraordinary Health (13th, 90 Mins.)
 Highpointers with the Bargo Brothers (20th)
 New Mexico in Focus (returns 27th)
 11:30 am Ireland Made with Love (20th, 90 Mins.)
 12:00 pm Pati's Mexican Table (6th, 27th)
 12:30 pm Texas Parks & Wildlife (6th, 27th)
 Young Forever (13th, 90 Mins.)
 1:00 pm Desert Speaks (6th)
 Secrets to Pain-Free Sitting (20th)
 Desert Speaks (returns 27th)
 Closer to Truth (6th, 27th)
 2:00 pm Human Footprint (ends 20th)
 Sherwood Forest: Top Secret (27th)
 3:00 pm Your Fantastic Mind
 3:30 pm Healthy Minds
 4:00 pm Classic Gospel
 5:00 pm You Should Know
 5:30 pm Walkin' West "Grand Tetons" (6th)
 Bee Gees: One Night Only (13th)
 Nature "Soul of the Ocean" (20th)
 Highpointers with the Bargo Brothers (27th)



The Addict's Wake

This film watches one American county come to grips with arguably the biggest public health crisis in America: Substance Use Disorder. Hear from the teachers, law enforcement officers, and community leaders working hard to stem the tide of addiction that is consuming communities across the country. See the issue play out in courts, treatment centers, and faith-based programs. Come alongside a community searching for solutions and hope on the long journey from addiction to recovery. **The Addict's Wake** shows the depth of the crisis, but also sheds light on a path forward.

Wed 23rd 9pm (3-2)

Fri 25th 9pm (3-1)

8:00 3-2 Sherwood Forest: Top Secret
 3-1 **Nova** "Killer Floods"
 9:00 3-2 Addict's Wake
 3-1 **Nature** "Big Bend: The Wild Frontier of Texas"
 3-3 **Finding Your Roots**
 10:00 3-2 Healthy Minds "Borderline Personality Disorder"
 3-1 **Amanpour and Company**
 3-3 **Pati's Mexican Table**
 10:30 3-2 This Old House "Atlanta: Families Meet"
 3-3 **J. Schwanke's Life in Bloom**
 11:00 3-2 Amanpour and Company
 3-1 **PBS NewsHour**
 3-3 **Travels with Darley**
 11:30 3-3 **Rick Steves' Europe**
 12:00 3-2 PBS NewsHour
 3-1 **Nova** "Killer Hurricanes"
 3-3 **Reconnecting Roots**

8:30 3-1 **You Should Know**
 9:00 3-2 Radical Restoration
 3-1 **Creative Living**
 3-3 **Roadtrip Nation**
 9:30 3-2 Red Green Show "The Silver Project"
 3-1 **Walkin' West**
 3-3 **Walkin' West**
 10:00 3-2 Woodsongs "Vince Herman"
 3-1 **Amanpour and Company**
 3-3 **Nature** "Big Bend: The Wild Frontier of Texas"
 11:00 3-2 Amanpour and Company
 3-1 **PBS NewsHour**
 3-3 **Nova**
 12:00 3-2 PBS NewsHour
 3-1 **Afropop: The Ultimate Cultural Experience**
 3-3 **Closer to the Truth**

Friday 25th

6:00 3-2 PBS NewsHour
 3-1 **PBS NewsHour**
 7:00 3-2 Market to Market
 3-1 **Washington Week**
 7:30 3-2 Consuelo Mack Wealthtrack
 3-1 **Firing Line**
 8:00 3-2 Washington Week
 3-1 **Nova** "Killer Hurricanes"
 8:30 3-2 Firing Line

Thursday 24th

6:00 3-2 PBS NewsHour
 3-1 **PBS NewsHour**
 7:00 3-2 Blind Trust: Leaders & Followers
 3-1 **Songs at the Center**
 7:30 3-1 **Woodsongs Kids**
 8:00 3-2 Song of the Mountains "Shaun Lane"
 3-1 **Red Green Show**

3-1 Daytime

MONDAYS

1:00 am	Classic Arts Showcase (4 hrs.)
5:00 am	Classical Stretch
5:30 am	Happy Yoga
6:00 am	New Mexico in Focus
7:00 am	World's Greatest Cemeteries II
7:30 am	Travel Detective
8:00 am	Rick Steves' Europe
8:30 am	Jacques Pepin: Heart & Soul
9:00 am	Pati's Mexican Table
9:30 am	Kevin Belton's Cookin' Louisiana
10:00 am	Growing a Greener World
10:30 am	Jazzy Vegetarian
11:00 am	Classical Stretch
11:30 am	Sit and Be Fit
12:00 pm	Ridley (ends 7th)
	Before We Die (14th, Pt. 1)
	Before We Die (21st, Pt. 4)
	MPT "Little Women" (28th, Pt. 1)
1:00 pm	Grantchester (7th, Pt. 5)
	Before We Die (14th, Pt. 2)
	Before We Die (14th, Pt. 5)
	MPT "Little Women" (28th, Pt. 2)
2:00 pm	Grantchester (7th, Pt. 6, end)
	Before We Die (14th, Pt. 3)
	Before We Die (21st, Pt. 6)
	MPT "Little Women" (28th, Pt. 3)
3:00 pm	Travels with Darley
3:30 pm	Wine First (ends 14th)
	Museum Access (begins 21st)
4:00 pm	America's Heartland
4:30 pm	Daytripper
5:00 pm	Texas Parks and Wildlife
5:30 pm	BBC World News America

TUESDAYS

1:00 am	Classic Arts Showcase (4 hrs.)
5:00 am	Classical Stretch
5:30 am	Happy Yoga
6:00 am	Antiques Roadshow
7:00 am	Samantha Brown's Places to Love
7:30 am	Reconnecting Roots
8:00 am	Great American Recipe (ends 8th)
	Chasing Silver
	(begins 15th, ends 29th)
9:00 am	School of Greatness
9:30 am	Whitney Reynolds Show
10:00 am	Getting Dot Older II
10:30 am	Garden Fit
11:00 am	Classical Stretch
11:30 am	Happy Yoga
12:00 pm	Christina Cooks
12:30 pm	My Greek Table
1:00 pm	Life of Loi Mediterranean
1:30 pm	Taste of History
2:00 pm	History Detectives
3:00 pm	Antiques Roadshow
4:00 pm	Consuelo Mack Wealthtrack
4:30 pm	Start Up
5:00 pm	Firing Line
5:30 pm	BBC World News America



***Dooky Chase
Kitchen
New Orleans***

WEDNESDAYS

1:00 am	Classic Arts Showcase (4 hrs.)
5:00 am	Classical Stretch
5:30 am	Happy Yoga
6:00 am	History with David Rubenstein
6:30 am	Start Up
7:00 am	Travels with Darley
7:30 am	Trolley Park: Midway Memories (2nd)
	Hortulus Farm: Where History and Horticulture Meet (9th)
	Come One, Come All: A Circus with a Purpose (16th)
	Museum Access (begins 23rd)
8:00 am	History Detectives
9:00 am	Farmer and the Foodie
9:30 am	J. Schwanke's Life in Bloom
10:00 am	American Woodshop
10:30 am	Woodsmith Shop
11:00 am	Classical Stretch
11:30 am	Sit and Be Fit
12:00 pm	Sara's Weeknight Meals
12:30 pm	Cook's Country
1:00 pm	Chef's Life (ends 16th)
	Dooky Chase Kitchen
	(begins 23rd)
1:30 pm	Tim Farmer's Country Kitchen
2:00 pm	Steven Raichlen's Planet BBQ
2:30 pm	Reconnecting Roots
3:00 pm	Roadtrip Nation
3:30 pm	Highpointers
4:00 pm	Lidia's Kitchen
4:30 pm	America's Test Kitchen
5:00 pm	By the River (ends 2nd)
	Story in Public Square (begins 9th)
5:30 pm	BBC World News America

THURSDAYS

1:00 am	Classic Arts Showcase (4 hrs.)
5:00 am	Classical Stretch
5:30 am	Happy Yoga
6:00 am	Story in the Public Square
6:30 am	Canada Files
7:00 am	Texas Parks & Wildlife
7:30 am	Walkin' West
8:00 am	Antiques Roadshow
9:00 am	Fons & Porters Love of Quilting
9:30 am	Quilting Arts
10:00 am	Knit and Crochet Now
10:30 am	Fit 2 Stitch
11:00 am	Classical Stretch
11:30 am	Happy Yoga
12:00 pm	Milk Street
12:30 pm	Lucky Chow
1:00 pm	Ciao Italia
1:30 pm	Jacques Pepin: Heart & Soul
2:00 pm	Nature
3:00 pm	Human Footprint (ends 10th)
	Secrets of the Dead (17th)
	Nova (24th, 31st)
4:00 pm	Nova (3rd)
	Wild Horses
	Nova (17th, 24th)
	RIP Current Rescue (31st)
5:00 pm	Healthy Minds
5:30 pm	BBC World News America

FRIDAYS

1:00 am	Classic Arts Showcase (4 hrs.)
5:00 am	Classical Stretch
5:30 am	Yndi Yoga
6:00 am	America's Heartland
6:30 am	Garden Smart
7:00 am	Song of the Mountains
8:00 am	Songs at the Center
8:30 am	Cavern Sessions
9:00 am	WoodSongs
10:00 am	Joy of Painting
10:30 am	Painting and Travel
11:00 am	Classical Stretch
11:30 am	Sit and Be Fit
12:00 pm	This Old House
12:30 pm	Ask This Old House
1:00 pm	Garage with Steve Butler
1:30 pm	Sewing with Nancy
2:00 pm	Creative Living
2:30 pm	Weekends with Yankee
3:00 pm	Rewilding a Mountain (4th)
	Boondock Nation (begins 11th)
3:30 pm	S. Brown's Places to Love
4:00 pm	Wild Hope (ends 4th)
	America from the Ground Up
	(begins 11th)
4:30 pm	Gzero World with Ian Bremmer
5:00 pm	History with David Rubenstein
5:30 pm	BBC World News America

SATURDAYS

11:00 am	Kevin Belton's New Orleans
11:30 am	Pati's Mexican Table
12:00 pm	This Old House
12:30 pm	This Old House
1:00 pm	Ask This Old House
1:30 pm	Motorweek
2:00 pm	Paint This with Jerry Yarnell
2:30 pm	Chef's Life
3:00 pm	America's Test Kitchen
3:00 pm	Cook's Country
4:00 pm	Nature
5:00 pm	PBS News Weekend
5:30 pm	Report from Santa Fe

SUNDAYS

11:00 am	Washington Week
11:30 am	Energy Switch
12:00 pm	New Mexico in Focus
1:00 pm	Consuelo Mack Wealthtrack
1:30 pm	Market to Market
2:00 pm	Growing a Greener World
2:30 pm	J. Schwanke Life in Bloom
3:00 pm	Celebrity Antique Roadshow
4:00 pm	Nova
5:00 pm	PBS News Weekend
5:30 pm	Closer to Truth



Once Upon a Time in Northern Ireland

This powerful new five-part series gives voice to the people who lived through Northern Ireland's violent past by exploring the decades-long conflict through the intimate testimony of ordinary men, women, and children who were drawn—both willingly and unwillingly—into the bitter clashes that rocked the nation and who are still struggling to hold on to a fragile peace today.

The opening episode charts Northern Ireland's progression from relative peace to fullblown conflict. When tensions between Catholic and Protestant communities explode, the British Army is deployed. When 13 unarmed Catholics are shot dead in Derry by British Paratroopers, the world looks on in shock. Known as "Bloody Sunday," it has far reaching political consequences.

Mon 28th 8pm/9pm, Pts. 1 & 2 (3-2)
Tues 29th 8pm/9pm, Pts. 3 & 4 (3-2)
Wed 30th 9pm, Pt. 5 (3-2)
Mon 28th 7pm, Pt. 1 (3-1)
Tue 29th 7pm/8pm, Pts. 2 & 3 (3-1)
Wed 30th 7pm/8pm, Pts. 4 & 5, (3-1)

9:00 3-2 Great Performances "Vienna Philharmonic Summer Night Concert 2023"
3-1 Addict's Wake
3-3 This Old House
9:30 3-3 Ask This Old House
10:00 3-1 Amanpour and Company
3-3 American Woodshop
10:30 3-2 Highpointers with the Bargo Brothers "New Mexico"
3-3 Woodsmith Shop
11:00 3-2 Our House, Pt. 3
3-1 PBS NewsHour
3-3 Joy of Painting
11:30 3-3 Painting and Travel
12:00 3-2 PBS NewsHour
3-1 Luna & Sophie
3-3 Start Up

Saturday 26th

6:00 3-2 Report from Santa Fe
3-1 Antiques Roadshow
6:30 3-2 America's Heartland
7:00 3-2 Lawrence Welk Show "Salute to Nashville"
3-1 Great Performances "Vienna Philharmonic Summer Night Concert 2023"
8:00 3-2 Travel Detective "Cover Story: Cruise Art Auctions"
8:30 3-2 Red Green Show "The Suits"
3-1 Come One, Come All: A Circus with a Purpose

Our KENW Supporters

Please join us in thanking and supporting these businesses and organizations that help make our programming possible. Call Rena Garrett at 575 562-2112 to add your support.

In Support of KENW-TV

Anderson Bethany Funeral Home and Crematory, Roswell
Chaves County Farm and Livestock Bureau, Dexter and Roswell
CJ's Pill Box, Portales
Clovis Community College Cultural Art Series
Eastern New Mexico News, Clovis and Portales
Eastern New Mexico University, Portales
el Zocalo Cooperative Art Gallery
Farmers' Electric Cooperative, Inc. of NM, Clovis
Featherstone Development Corp., Roswell
Havenor Operating Company, Roswell
James Polk Stone Community Bank
Clovis, Eunice, Hagerman, Hobbs, Portales, Roswell, Carlsbad
Living Desert Zoo & Gardens State Park, Carlsbad
New Mexico Department of Agriculture
New Mexico Gas Company
Paul and Elise Schmidt
Plateau, Clovis
Roosevelt County Electric Cooperative
Security State Bank, Farwell, TX
Sew Irresistible Quilt Shop, Farwell, TX
Valley Mower Clinic, Inc., Clovis
Yucca, Portales

In Support of KENW-FM

Atwood, Malone, Turner & Sabin, Attorneys at Law, Roswell
Blue Lotus Day Spa & Yoga Studio, Ruidoso
Calibers, Clovis
City of Carlsbad
City of Las Vegas, NM
City of Portales
el Zocalo Cooperative Art Gallery, Las Vegas, NM
First Presbyterian Church, Roswell
High Country Agency, Inc. Insurance, Ruidoso
jf maddox foundation
New Mexico Arts
New Mexico Gas Company
paper trail..., Las Vegas, NM
Raton, New Mexico
Roswell Jazz Festival
State Farm, David Bonner, Portales
Taco Box, Clovis and Portales
Taylor Water Well Service, Carlsbad
United Supermarkets, Market Street, Albertsons' Market
Western Heritage Museum Lea County, Cowboy Hall of Fame, Hobbs

Thank You!

9:00 3-2 Austin City Limits "The War on Drugs"
3-1 Caverns Sessions
3-3 Lawrence Welk Show
9:30 3-1 Bands of Enchantment
10:00 3-2 Africa's Wild Roommates -How Animals Share Bed and Board
3-1 Austin City Limits
3-3 Classic Gospel
11:00 3-2 Nature "Big Bend: The Wild Frontier of Texas"
3-1 Nova "Killer Hurricanes"
3-3 Woodsongs
12:00 3-2 Austin City Limits "The War on Drugs"
3-1 Nature "Big Bend: The Wild Frontier of Texas"
3-3 Song of the Mountains

Sunday 27th

6:00 3-2 Peter Falk Versus Columbo
3-1 Masterpiece "Little Women," Pt. 1
7:00 3-2 Masterpiece "Little Women," Pt. 1
3-1 Masterpiece "Little Women," Pt. 2
8:00 3-2 Masterpiece "Little Women," Pt. 2
3-1 Masterpiece "Little Women," Pt. 3
9:00 3-2 Masterpiece "Little Women," Pt. 3
3-1 Brushstroke
3-3 Daytripper
9:30 3-3 America's Heartland
10:00 3-2 Our House, Pt. 3
3-1 Peter Falk Versus Columbo
3-3 This Old House
10:30 3-3 Ask This Old House
11:00 3-2 Finding Your Roots "DNA Mysteries"
3-1 Our House, Pt. 3
3-3 Motorweek
11:30 3-3 Texas Parks and Wildlife

12:00 3-2 Nova "The Planets: Saturn"
3-1 Masterpiece "Little Women," Pt. 1
3-3 Nature

Monday 28th

6:00 3-2 PBS NewsHour
3-1 PBS NewsHour
7:00 3-2 Antiques Roadshow "Vintage Tucson"
3-1 Once Upon a Time in Northern Ireland, Pt. 1
8:00 3-2 Once Upon a Time in Northern Ireland, Pt. 1
3-1 Blind Trust: Leaders & Followers
9:00 3-2 Once Upon a Time in Northern Ireland, Pt. 2
3-1 Antiques Roadshow
3-3 Masterpiece "Little Women," Pt. 1
10:00 3-2 Travel Detective
3-1 Amanpour and Company
3-3 Masterpiece "Little Women," Pt. 2
10:30 3-2 Texas Parks and Wildlife
11:00 3-2 Antiques Roadshow "Vintage Tucson 2021" Pt. 1
3-1 PBS NewsHour
3-3 Masterpiece "Little Women," Pt. 3
12:00 3-2 PBS NewsHour
3-1 Once Upon a Time in Northern Ireland, Pt. 1
3-3 Chef's Life

Tuesday 29th

6:00 3-2 PBS NewsHour
3-1 PBS NewsHour
7:00 3-2 Finding Your Roots "War Stories"
3-1 Once Upon a Time in Northern Ireland, Pt. 2

Channel 3-2

WEEKDAYS

7:00 am Wild Kratts
 7:30 am Curious George
 8:00 am Daniel Tiger's Neighborhood
 8:30 am **Rosie's Rules**
 9:00 am Sesame Street
 9:30 am Work It Out Wombats!
 10:00 am Donkey Hodie
 10:30 am Pinkalicious & Peterrific
 11:00 am Camp TV (F)
 11:30 am Mister Rogers (F)

1:00 pm Elinor Wonders Why
 1:30 pm Nature Cat
 2:00 pm Hero Elementary
 2:30 pm Molly of Denali
 3:00 pm Alma's Way
 3:30 pm Arthur
 4:00 pm Odd Squad



Rosie's Rules
Rosie and Gatita

Channel 3-3

WEEKDAYS

5:00 am Molly of Denali
 5:30 am Alma's Way
 6:00 am Wild Kratts
 6:30 am Curious George
 7:00 am Daniel Tiger's Neighborhood
 7:30 am **Rosie's Rules**
 8:00 am Sesame Street
 8:30 am Work It Out Wombats!
 9:00 am Donkey Hodie
 9:30 am Pinkalicious & Peterrific
 10:00 am Elinor Wonders Why
 10:30 am Nature Cat
 11:00 am Hero Elementary
 11:30 am Xavier Riddle and the Secret Museum
 12:00 pm Daniel Tiger's Neighborhood
 12:30 pm **Rosie's Rules**
 1:00 pm Sesame Street
 1:30 pm Work It Out Wombats!
 2:00 pm Donkey Hodie
 2:30 pm Pinkalicious & Peterrific
 3:00 pm Elinor Wonders Why
 3:30 pm Nature Cat
 4:00 pm Hero Elementary
 4:30 pm Xavier Riddle and the Secret Museum
 5:00 pm Sesame Street
 5:30 pm Daniel Tiger's Neighborhood
 6:00 pm Molly of Denali
 6:30 pm Clifford The Big Red Dog
 7:00 pm Super Why!
 7:30 pm Wordgirl
 8:00 pm Arthur
 8:30 pm Odd Squad

SATURDAYS

5:00 am Molly of Denali
 5:30 am Mister Rogers
 6:00 am Wild Kratts
 6:30 am Curious George
 7:00 am Work It Out Wombats!
 7:30 am Daniel Tiger's Neighborhood
 8:00 am Sesame Street
 8:30 am **Rosie's Rules**
 9:00 am Donkey Hodie
 9:30 am Pinkalicious & Peterrific
 10:00 am Dinosaur Train
 10:30 am Cyberchase
 11:00 am Let's Go Luna!
 11:30 am Alma's Way
 12:00 pm Sesame Street
 12:30 pm Daniel Tiger's Neighborhood
 1:00 pm Mister Rogers
 1:30 pm Arthur
 2:00 pm Donkey Hodie
 2:30 pm Curious Crew
 3:00 pm Molly of Denali
 3:30 pm Wild Kratts
 4:00 pm Camp TV
 4:30 pm Work It Out Wombats!
 5:00 pm Sesame Street
 5:30 pm Daniel Tiger's Neighborhood
 6:00 pm **Rosie's Rules**
 6:30 pm Pinkalicious & Peterrific
 7:00 pm Dinosaur Train
 7:30 pm Cyberchase
 8:00 pm Arthur
 8:30 pm Mister Rogers

SUNDAYS

5:00 am Molly of Denali
 5:30 am Mister Rogers
 6:00 am Wild Kratts
 6:30 am Curious George
 7:00 am Work It Out Wombats!
 7:30 am Daniel Tiger's Neighborhood
 8:00 am Sesame Street
 8:30 am **Rosie's Rules**
 9:00 am Donkey Hodie
 9:30 am Pinkalicious & Peterrific
 10:00 am Dinosaur Train
 10:30 am Cyberchase
 11:00 am Let's Go Luna!
 11:30 am Alma's Way
 12:00 pm Sesame Street
 12:30 pm Daniel Tiger's Neighborhood
 1:00 pm Mister Rogers
 1:30 pm Arthur
 2:00 pm Donkey Hodie
 2:30 pm Curious Crew
 3:00 pm Molly of Denali
 3:30 pm Wild Kratts
 4:00 pm Camp TV
 4:30 pm Work It Out Wombats!
 5:00 pm Sesame Street
 5:30 pm Daniel Tiger's Neighborhood
 6:00 pm **Rosie's Rules**
 6:30 pm Pinkalicious & Peterrific
 7:00 pm Dinosaur Train
 7:30 pm Cyberchase
 8:00 pm Arthur
 8:30 pm Mister Rogers



Channel 3-1

SATURDAYS

5:00 am Mister Rogers
 5:30 am Arthur
 6:00 am Molly of Denali
 6:30 am Alma's Way
 7:00 am Wild Kratts
 7:30 am Curious George
 8:00 am Work It Out Wombats!
 8:30 am Daniel Tiger's Neighborhood
 9:00 am Sesame Street
 9:30 am **Rosie's Rules**
 10:00 am Donkey Hodie
 10:30 am Pinkalicious & Peterrific

SUNDAYS

5:00 am Mister Rogers
 5:30 am Arthur
 6:00 am Molly of Denali
 6:30 am Alma's Way
 7:00 am Wild Kratts
 7:30 am Curious George
 8:00 am Work It Out Wombats!
 8:30 am Daniel Tiger's Neighborhood
 9:00 am Sesame Street
 9:30 am **Rosie's Rules**
 10:00 am Donkey Hodie
 10:30 am Pinkalicious & Peterrific

KENW-FM Radio Week at-a-Glance

KENW-FM, Portales, NM, 89.5 MHz — KMTN-FM, Maljamar, NM, 98.7 MHz — KENM-FM, Tucumcari, NM, 88.9 MHz — KENU-FM, Des Moines, NM, 88.5 MHz — KENG-FM, Ruidoso, NM, 88.5 MHz — KENE-FM, Raton, NM, 88.1 MHz — KNMJ-FM, Eunice, NM, 100.9 MHz

Translators: Apache Springs, 90.9 MHz; Clayton, 93.5 MHz; Des Moines, 106.1 MHz; Ft. Sumner, 91.7 MHz; Las Vegas, 88.1 MHz; Roswell, 91.1 MHz; Wagon Mound, 92.1 MHz.

	Sunday	Monday	Tuesday	Wednesday	Thursday	Friday	Saturday	Monday through Friday
5:00	Travel with Rick Steves	Morning Edition	Morning Edition	Morning Edition		Morning Edition	5:00 a.m. People's Pharmacy	Weather: 5:18, 6:18 , and 7:18 a.m. Regional News: 5:33, 6:33, and 7:33 a.m. 5:06 & 7:06 Innovation Now 5:42 & 7:42 Loh Down on Science 5:49 & 7:49 Melinda's Garden Moment 6:06 Climate Connections 6:42 Science Update 6:49 90 Second Naturalist 8:01 Marketplace Report 8:15 Animal Airwaves (MWF) Kindness Moment (Tu, Th) 8:20 Nature Notes (Tu) Travelers in the Night (W) A Southwest Spotlight (F) Health in a Heartbeat 8:45 Insight 9:00 Weather/News 9:15 Marketplace Tech Report 9:30 Disability Awareness 9:45 EarthDate 10:00 Weather/News/Regional News 10:15 Engines of Our Ingenuity 10:30 Composers' Datebook 10:45 Author's Corner 11:00 Weather/News 11:15 Melinda's Garden Moment 11:30 The Plant Detective 11:45 Climate Connections 12:00 Weather/News/Regional News 12:30 Today in Rock & Roll History 12:35 Great Arts at Eastern (Th) 12:45 People's Pharmacy News (M) Poetry Now (T) A Touch on Nature (W) Medical Discoveries News (Th) Science and the Sea (F) 1:00 Weather/News 1:06 Asian View 1:15 Sound Beat 1:30 Loh Down on Science 1:20 A Southwest Spotlight (W) StarDate 2:00 Weather/News/Regional News 2:15 Bird Note 2:30 The American Storyteller 2:45 90 Second Naturalist / Innovation Now 4:20 Earthdate 4:50 & 5:50 p.m. Weather 5:20 The Plant Detective 6:57 StarDate/Weather 9:00 Weather/News 12:00 & 3:00 a.m. Weather/News
6:00	Weekend Edition						6:00 a.m. Weekend Edition	
7:00							8:00 a.m. Planet Money & How I Built This	
8:00	With Heart and Voice	Music	Music	Music	Music	Music	9:00 a.m. Wait, Wait... Don't Tell Me	
9:00	Footlight Parade						10:00 a.m. Bioneers	
10:00	Radiolab						10:30 a.m. New Letters	
11:00	Fresh Air Weekend with Terry Gross						11:00 a.m. Opera	
12:00	People's Pharmacy (R)						2:30 p.m. Nothing Funny About Money (when length of opera permits)	
1:00	This American Life						3:00 p.m. Classical Guitar Alive	
2:00	Freakonomics						4:00 p.m. WoodSongs	
3:00	Mountain Stage	3:00 p.m. Report from Santa Fe	Best of Knowledge	51 Percent	With Good Reason	2:30 pm A Way With Words	5:00 p.m. E-Town	
3:30		Marketplace	Marketplace	Marketplace	Marketplace	Marketplace		
4:00		All Things Considered	All Things Considered	All Things Considered	All Things Considered	All Things Considered		
4:30								
5:00	Thistle & Shamrock							
6:00	All Things Considered	PBS NewsHour	PBS NewsHour	PBS NewsHour	PBS NewsHour	PBS NewsHour	All Things Considered	
7:00	California Symphony Orchestra	Chicago Symphony Orchestra	New York Philharmonic	Los Angeles Philharmonic	Collectors' Corner	Concierto with Frank Dominguez Fiesta!	Swingin' Down the Lane	
8:00		Jazz Night in America						
9:00	The Romantic Hours	Performance Today	Performance Today	Performance Today	Performance Today	Performance Today	Jazz at 100	
10:00	Performance Today						DreamFarm Radio	
11:00	Classical Music Out of the Night until 5:00 a.m.	Classical Music Out of the Night until 5:00 a.m.	Classical Music Out of the Night until 5:00 a.m.	Classical Music Out of the Night until 5:00 a.m.	Classical Music Out of the Night until 5:00 a.m.	Classical Music Out of the Night until 5:00 a.m. when People's Pharmacy begins.	Classical Music Out of the Night until 5:00 a.m. when Travel with Rick Steves	

The Q2-3 Program Guide (Cue to 3) is published each month by the Broadcast Center, a non-profit public service division of Eastern New Mexico University.

The guide is available to friends contributing \$35 per year or more to the support of public broadcasting. Senior Citizen and Student memberships are available for \$25. All contributions are tax deductible. Donations should be made payable to Friends of KENW-TV or to Friends of KENW-FM.

Telephone: (575) 562-2112. Toll-free 1-888-FOR-KENW (367-5369). Fax: (575) 562-2590

Mailing Address:

KENW-TV/FM

52 Broadcast Center, ENMU

1500 South Avenue K

Portales, NM 88130

Website: www.kenw.org

E-Mail: kenw@enmu.edu kenwfm@enmu.edu

Eastern New Mexico University is an affirmative action and equal opportunity employer. The University does not discriminate on the basis of race, color, national origin, religion, sex (including pregnancy, gender identity, and sexual orientation), age, disability, genetic information, veteran status, or any other protected status in its programs, activities, or employment. People seeking additional information about the University's non-discrimination policy should contact the Affirmative Action Officer at Station 9.

KENW-TV/FM
Eastern New Mexico
University

Blind Trust: Leaders & Followers in Times of Crisis

Republicans, Democrats, neo-Nazis, antifascists, religious groups and even nations share a common need to reinforce and defend their identities, according to Dr. Vamik Volkan, a five-time Nobel Peace Prize nominee who shaped the leading model of conflict resolution that is used around the world today. As leaders vie for power, they create large group identities to motivate their bases.

"People who replace their personal identity with large group identity can become nationalists or racists or zealots," Volkan said. The large group identity relies on chosen traumas to give the group a sense of unity. In some cases, perceived threats or insults can trigger those traumas and release underlying aggression. Shared aggression has been used from the beginning of human history. Wars have been fought to protect large group identity. They've used rocks and swords and guns and now they push a button and kill somebody, he said.

Filmmakers are hopeful that **Blind Trust** provides a deeper understanding of the nation's divisions and the group dynamics that fuel those divisions.

Thu 24th 7pm (3-2)

Mon 28th 8pm (3-1)

- 8:00 3-2 Once Upon a Time in Northern Ireland, Pt. 3
- 3-1 **Once Upon a Time in Northern Ireland, Pt. 3**
- 9:00 3-2 Once Upon a Time in Northern Ireland, Pt. 4
- 3-1 **Finding Your Roots**
- 3-3 **Antiques Roadshow**
- 10:00 3-2 Craft in America "Neighbors"
- 3-1 **Amanpour and Company**
- 3-3 **History Detectives**
- 11:00 3-2 Amanpour and Company
- 3-1 **PBS NewsHour**
- 3-3 **Nature**
- 12:00 3-2 PBS NewsHour
- 3-1 **Once Upon a Time in Northern Ireland, Pt. 2**
- 3-3 **America's Heartland**

Wednesday 30th

- 6:00 3-2 PBS NewsHour
- 3-1 **PBS NewsHour**
- 7:00 3-2 Africa's Wild Roommates – How Animals Share Bed and Board
- 3-1 **Once Upon a Time in Northern Ireland, Pt. 4**
- 8:00 3-2 RIP Current Rescue
- 3-1 **Once Upon a Time in Northern Ireland, Pt. 5**
- 9:00 3-2 Once Upon a Time in Northern Ireland, Pt. 5
- 3-1 **Africa's Wild Roommates – How Animals Share Bed and Board**
- 3-3 **Finding Your Roots**

- 10:00 3-2 Healthy Minds "Bipolar Disorder"
- 3-1 **Amanpour and Company**
- 3-3 **Pati's Mexican Table**
- 10:30 3-2 This Old House "Newburyport: Powering Through"
- 3-3 **J. Schwanke's Life in Boom**
- 11:00 3-2 Amanpour and Company
- 3-1 **PBS NewsHour**
- 3-3 **Travels with Darley**
- 11:30 3-3 **Rick Steves' Europe**
- 12:00 3-2 PBS NewsHour
- 3-1 **Once Upon a Time in Northern Ireland, Pt. 4**
- 3-3 **Reconnecting Roots**

Rip Current Rescue

Rip currents are America's greatest beach hazard, and every summer these dangerous currents are responsible for up to 80% of all beach rescues and dozens of deaths. This film tells dramatic stories of life saving, survival, and real-life heroes filmed across America's beaches. These compelling stories, augmented with scientific information and clear illustrations, help us understand rip currents, to know how to spot them, and what to do if you ever find yourself in the grip of a rip.

Wed 30th 8pm (3-2)

Thu 31st 4pm (3-1)

Thursday 31st

- 6:00 3-2 PBS NewsHour
- 3-1 **PBS NewsHour**
- 7:00 3-2 Amish Dilemma
- 3-1 **Songs at the Center**
- 7:30 3-1 **Culinary Concerts**
- 8:00 3-2 Song of the Mountains "Blue Highway"
- 3-1 **Red Green Show**
- 8:30 3-1 **You Should Know**
- 9:00 3-2 Radical Restoration
- 3-1 **Creative Living**
- 3-3 **Roadtrip Nation**
- 9:30 3-2 Red Green Show "The Ski & Golf Project"
- 3-1 **Forest Her: The Next Wave of [Forest] Conservation**
- 3-3 **Walkin' West**
- 10:00 3-2 Woodsongs "Billy Dean & Paul Overstreet"
- 3-1 **Amanpour and Company**
- 3-3 **Nova**
- 11:00 3-2 Amanpour and Company
- 3-1 **PBS NewsHour**
- 3-3 **Nova**
- 12:00 3-2 PBS NewsHour
- 3-1 **Afropop: The Ultimate Cultural Experience**
- 3-3 **Closer to the Truth**

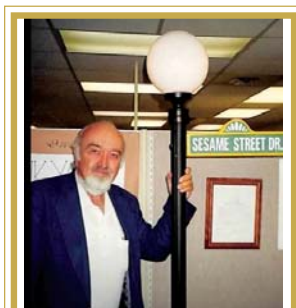

**In Memoriam
Duane W. Ryan**

Our KENW Staff

BROADCAST CENTER

Director of Broadcasting
Porfirio Delgado
Accountant
Crystal Sawyer
Business Associate
Julissa Joyal
Engineering Director
Porfirio Delgado
Engineers
Michael Chandler
Jason Murphy
Lawrence Thompson

KENW-TV STAFF

Programming Director
Sean Moore
Operations Director
Justin Robertson
Programming/
Operations Assistant
Kim Choate
Master Control Operator, TV
David Asplund
Doris Blandford
Administrative Assistants
Vickie Brisco
Evelyn Ledbetter
Development/Promotion
Director
Rena Garrett
Producer/Director, TV
Allan Crawford
Programming Associate
Linda Stefanovic
Editorial Assistant
Wanda Newberry

KENW-FM STAFF

News Director, FM
Tim Gutierrez
Development Director, FM
TBA
Operations Director, FM
Shannon Hearn
Audio Engineer
Mickey Morgan
Administrative Assistant
Suzanne West

ENMU

President/System Chancellor
Dr. James Johnston
Vice President for Academic Affairs
Dr. Jamie Laurenz
Vice President for Academic Support
Mr. Justin Liles (Interim)
Chief Financial Officer
Mr. Tony Major
Vice President for Student Affairs
Dr. Jeffrey Long

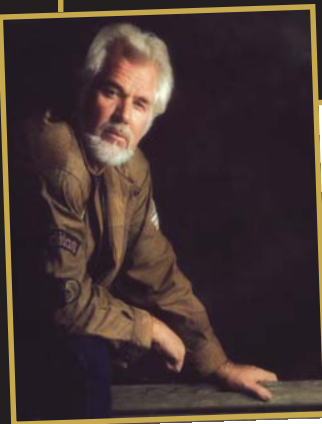

Kenny Rogers in Concert

Celebrate the career of the worldwide music icon in a 1983 concert recorded at the peak of his popularity. This special features

performances of 11 Top 10 songs, including fan favorites "The Gambler," "Lady," and "Through the Years."

Sat 12th 7pm (3-2)

Mon 14th 8:30pm (3-1)

Billy Strings at the Ryman Auditorium

Join the Grammy Award–winner and his band for a one-of-a-kind concert honoring the birthplace of Bluegrass. One of music's top artists across all genres, Strings reveres acoustic music while pushing it forward into new spaces.

Thu 17th 8:30pm (3-2)

Sun 20th 8:30pm (3-1)



Sting: Live at the Olympia Paris

This 2017 concert showcases Sting's full range of musical styles, with blistering performances of new songs, plus classics from The Police and his solo career.

Tue 15th 8:30pm (3-2)

Sat 19th 8:30pm (3-1)



Fall Festival—

August 12th–20th



Shakira: Live From Paris

Experience the juggernaut that is Shakira in a 2011 concert featuring the highest-selling Colombian recording artist's biggest hits, including "Whenever, Wherever."

Sun 13th 8:30pm (3-2)

Sun 20th 5:30pm (3-1)

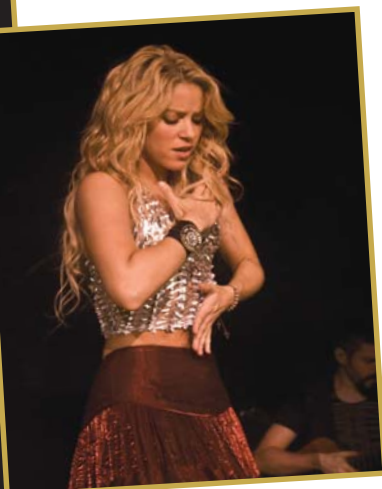

Broadway's Brightest Lights

Grab a front-row seat at a concert featuring some of the greatest show tunes of musical theatre. Performers include Megan Hilty and Michael Maliakel (shown), Nikki Renée Daniels and Tommy Sutter.

Sun 13th 7pm (3-2)

Sun 20th 7pm (3-1)