



Maine Public Broadcasting Network

**We Take You There**



Friends,

IT HAS BEEN AN EXCITING YEAR at MPBN, and I am pleased to tell you that we have weathered all of our challenges, embraced our successes and believe that MPBN, in keeping with our mission, stands tall as Maine's primary source for quality news, information, and entertainment.

MPBN's award-winning news department continues to be relied on across Maine for the depth of our coverage, and that strength was reinforced with the launch of the *Maine Capitol Connection* which offered statewide TV coverage of the Legislature for the first time in Maine history. We saw additional popularity in the expansion of our noontime *Maine Calling*. Our election coverage, both on radio and television and additionally online, was lauded by our viewers, listeners, and members as being comprehensive and essential in charting the voting season in Maine and across the country. The news team has been busy!

Our radio listenership itself continued to rise as program changes resulting from listener feedback and our Community Advisory Board hit their mark. Local programming like *In Tune with Sara Willis* and *Jazz Tonight with Rich Tozier* grew audience share and legions of new followers. Our strategy for radio pledge, the one-day "Super Thursday" format, tapped into listeners' enthusiasm to keep the programs interruption-free as much as possible and has proven to be a true success.

The television side, too, experienced an exciting year, led of course by the juggernaut known as *Downton Abbey*. The quality and breadth of programs coming to us from PBS – from NOVA to new Masterpiece offerings – continue to really impress us and excite our audience. MPBN released its own documentary, *Sixteenth Maine at Gettysburg*, to great fanfare as the film was debuted on MPBN Television on the 150<sup>th</sup> Anniversary of Gettysburg itself. Talk about timing!

This was a year of significant financial challenges, leading to staff reductions and a reassessment of our strategic plan. We carefully navigated these waters and believe that the changes we made remain in keeping with our stated focus on journalism, integrating the possibilities of new technologies across all our platforms, and driving sustainability across our footprint. We are positioning ourselves to serve our current and future audiences well.

I am saddened to report that two great friends of MPBN, former CEO and President Jim Dowe, whose deft leadership during periods of financial uncertainty served MPBN incredibly well, and former board member and longtime supporter Albert Glickman, passed away this past year. Their enthusiasm for public broadcasting and love for MPBN were contagious and remain a palpable force within our organization today. They will be greatly missed.

One major achievement occurred with the Maine State Legislature, as the MPBN governance structure that has been in place for the past twenty-two years was modified to allow for more flexibility in our statewide board. The founding institutions and their leaders, the presidents of Bowdoin, Bates and Colby Colleges, as well as the Chancellor of UMS, will move out of their state-mandated roles as trustees, and instead will become trusted friends and supporters. And their attention and care will continue as our relationship evolves. This is an appropriate time to thank these individuals and their institutions for their dedication to the cause of public broadcasting. Our roots are deep in the soil of higher education in Maine, and we see this continuing and expanding as MPBN continues to evolve and grow.

We want to thank you – the tens of thousands of contributors to public radio and television here in Maine – for your steadfast support and the relationship that we have formed with each of you. The personal importance of our programming is something you have told us about day in and day out, and we have worked diligently this past year to be your partner.

The ensuing pages detail just a few of the exciting developments that have taken place at MPBN over the past year and what we have accomplished. Your support has made all of this possible. Thank you!

Best regards,

A handwritten signature in black ink that reads "Mark". The signature is fluid and cursive, with a long horizontal line extending from the end.

Mark Vogelzang, *President & CEO*



## Our Mission

*Every day, the Maine Public Broadcasting Network connects the people of Maine to each other, to the world, and the world to Maine through the open exchange of information, ideas and cultural content. As Maine's premier, independent public media resource, we create exceptional opportunities for the communities we serve to engage with critical issues, compelling stories and quality entertainment.*

## Contents

### The Year in Review 4

MPBN's Super Thursday  
Maine Capitol Connection  
Masterpiece's Downton Abbey

MPBN's Vehicle Donation Program  
USDA Rural Development Grant  
Sixteenth Maine at Gettysburg

MPBN Community Films  
Sustainable Maine  
Portland Pirates  
Common Ground Country Fair  
Wait Wait...Don't Tell Me!

MPBN's Your Vote 2012  
High School Basketball Tournament  
Music that Moves ME

### Financials 8

### Our Supporters 10

### Maine Public Broadcasting 15

Board of Trustees  
Community Advisory Board





## The Year in Review

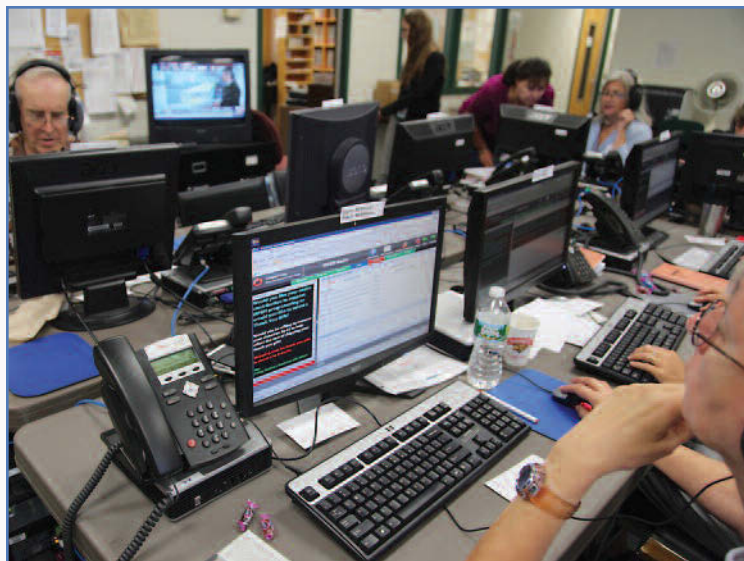

MPBN once again relied upon a slew of volunteers to assist both with radio and television pledge drives. Our MPBN Super Thursday format for radio pledge is a completely unique fundraising model for public radio across the nation.



Launched to bring greater transparency to the State House, *Maine Capitol Connection* provides live coverage of the legislative, judicial and executive branches in Augusta. A number of firsts have taken place with the arrival of *Maine Capitol Connection*, including the first live broadcast of the entire legislative session (House and Senate) and the first broadcast of oral arguments before the Maine Supreme Court!



*Masterpiece's Downton Abbey* took Maine (and the nation!) by storm as a record number of viewers watched the trials and tribulations of Lord Grantham, Lady Mary and the entire cast.

MPBN joined in the fun with two screenings – at the Portland Museum of Art in Portland and The Frontier in Brunswick – and welcomed attendees dressed in period attire to enjoy their evenings in style!





News Director Keith Shortall went on camera (and YouTube!) to help MPBN launch a buzz event at a driving range in the Lewiston/Auburn area to raise awareness of MPBN's Car Talk Vehicle Donation Program. Vehicle donations have continued to grow year after year, and this year the membership team hit a new high mark. FORE! never sounded so good!

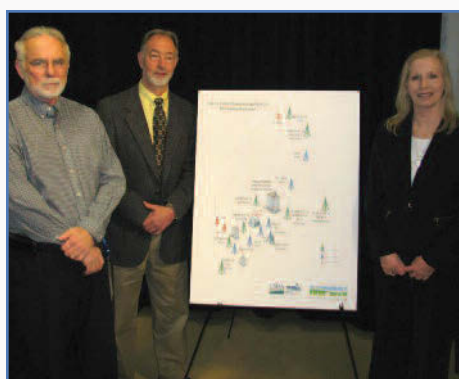

MPBN received a \$750,000 USDA Rural Development grant allowing for the replacement of old analog microwave equipment across our system. A total of 26 analog microwave transmitters and 28 microwave receivers that had been in significant need of repairs across the state were targeted, allowing MPBN to serve rural Maine more reliably and provide greater data to the entire state.



A wonderful accomplishment this past year was the release of MPBN's newest documentary, *Sixteenth Maine at Gettysburg*. The film gained significant exposure across Maine and the country, and MPBN held public screenings across the state. Pictured above, capturing footage of Civil War reenactors at Pineland Farms in New Gloucester, Maine, for this production.



# The Year in Review



MPBN Community Films brought several compelling local films to our airwaves including *Réveil... Waking Up French!*, *The Rivals* and *One Tuesday Morning* (pictured here). (Photo: ©ParnassusFilms.)



MPBN's Emmy nominated *Sustainable Maine* series, developed through MPBN's partnership with cutting-edge scientists and researchers in Maine EPSCoR's Sustainability Solutions Initiative, showcased how SSI researchers, stakeholders, and communities have come together to tackle some of the state's most complex issues. (Photos: Ken Woisard.)

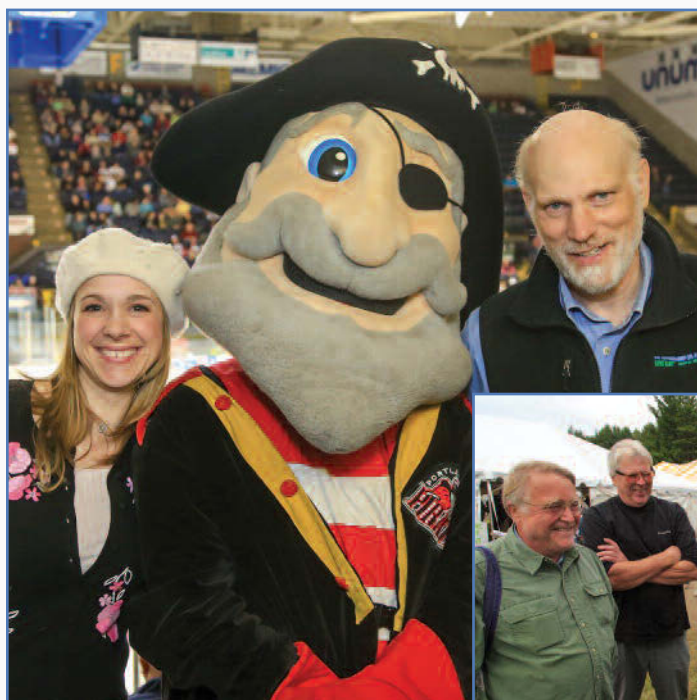
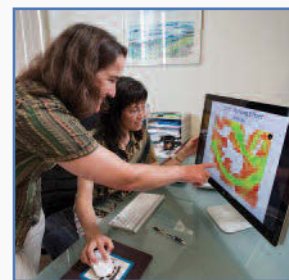

MPBN was out in the community in full force, from Irwin Gratz and Suzanne Nance introducing the Portland Pirates in a home game in Portland to Sara Willis at the Common Ground Country Fair to selling out cinemas for the simulcast of *Wait Wait... Don't Tell Me!*





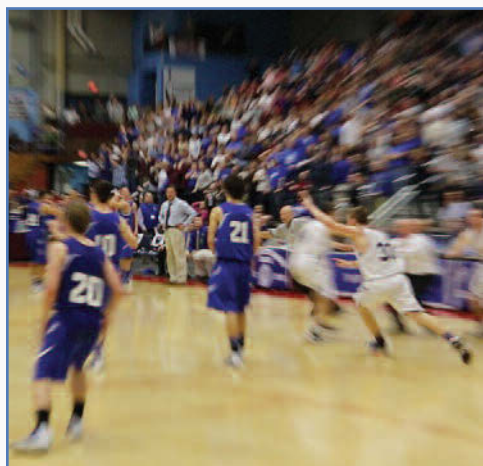

MPBN's coverage of the Maine Principal's Association High School Basketball Tournament had an unexpected outcome for MPBN. MPBN staff were on the spot capturing the last-second heroics in the Class A East title game between Lawrence and Hampden. The resulting video clip became an Internet sensation, and the highlight was shown as part of ESPN's SportsCenter's "Top 10 Plays."



Balanced, in-depth coverage of elections, debates, and politics is at the heart of public broadcasting, and keeping the electorate informed about and engaged in the issues important to Maine is central to our mission. MPBN's *Your Vote 2012* provided Maine with comprehensive coverage of all the political races, debates and issues across all of MPBN's communication channels. (AP photos.)



MPBN celebrated music of every kind in a big way with the *Music that Moves ME* initiative with audio diary clips airing on radio, listeners submitting their own musical reminiscences, and celebrating free music on a single day across Maine. We also collected a treasure trove of musical instruments for needy performers.

## Statement of Financial Position

As of June 30, 2013

	FY2013	Comparison FY2012
<b>Current Assets</b>		
Cash and cash equivalents	\$ 1,155,982	\$ 1,441,371
Cash and short term investments for CIF	351,476	350,727
Accounts receivable	577,440	293,288
Pledges receivable within one year	1,710,426	1,537,986
Prepaid expenses	82,131	139,713
<b>Total Current Assets</b>	<u>3,877,455</u>	<u>3,763,085</u>
<b>Property and Equipment</b>		
Land improvements	259,978	259,978
Building and improvements	4,779,389	4,779,389
Broadcast equipment (exclude DTV)	10,624,094	10,491,111
Broadcast equipment (for DTV)	10,013,293	10,700,915
HD Radio equipment	791,476	791,476
Office equipment and furniture	3,135,381	3,130,383
Automotive equipment	669,609	669,609
	<u>30,273,220</u>	<u>30,822,861</u>
Less: Accumulated depreciation (exclude DTV)	(14,343,826)	(14,581,149)
Less: Accumulated depreciation (for DTV)	<u>(7,347,971)</u>	<u>(7,603,743)</u>
<b>Total Property and Equipment</b>	<u>8,581,423</u>	<u>8,637,969</u>
<b>Other Assets</b>		
Unemployment compensation deposit	19,811	19,801
Investments	4,279,213	3,934,573
Pledges receivables after one year	534,000	495,000
<b>Total Other Assets</b>	<u>4,833,024</u>	<u>4,449,374</u>
<b>Total Assets</b>	<u>\$ 17,291,902</u>	<u>\$ 16,850,428</u>
<b>Current Liabilities</b>		
Accounts payable	\$ 586,371	\$ 263,877
Accrued expenses	714,209	613,328
Unearned revenue	99,912	
<b>Total Current Liabilities</b>	<u>1,400,492</u>	<u>877,205</u>
<b>Long-Term Liabilities</b>		
Accrued post-retirement benefits	<u>101,664</u>	<u>109,264</u>
<b>Total Liabilities</b>	<u>\$ 1,502,156</u>	<u>\$ 986,469</u>
<b>Total Net Assets, Beginning of Year</b>	15,863,959	16,232,586
<b>Adjusted Change in Assets</b>	<u>(74,213)</u>	<u>(368,627)</u>
<b>Total Net Assets, End of Year</b>	15,789,746	15,863,959
<b>Total Liabilities and Net Assets</b>	<u>\$ 17,291,902</u>	<u>\$ 16,850,428</u>



## Schedule of Revenues and Expenses

As of June 30, 2013

	FY2013	Comparison FY2012
<b>Operating Revenues and Support</b>		
Membership	\$ 4,618,885	\$ 4,329,862
State of Maine	1,673,997	1,954,235
Corporation for Public Broadcasting	1,473,775	1,569,155
Contributions	1,397,728	1,376,889
Auction		78,387
Underwriting	1,802,036	1,677,110
Government grants	1,193,892	475,482
Interest on short-term investments	1,979	2,751
Amount allocated under spending formula	140,000	235,500
Other	33,260	192,722
In-kind	94,773	50,795
<b>Total Operating Revenues and Support</b>	<u>12,430,325</u>	<u>11,943,068</u>
<b>Operating Expenses</b>		
Program service		
Technical	2,194,796	2,150,385
Programming and production	5,060,467	4,511,940
Public information	342,292	267,847
	<u>7,597,555</u>	<u>6,930,172</u>
Development	2,468,572	2,384,837
Administration	1,551,774	1,697,464
Depreciation (excluding DTV conversion)	764,603	680,531
<b>Total Operating Expenses</b>	<u>12,382,504</u>	<u>11,693,004</u>
<b>Changes in Net Assets from Operations</b>	<u>47,821</u>	<u>250,064</u>
<b>Non-Operating Activities</b>		
Contributions	62,322	86,849
Investment income (loss)	387,318	(17,138)
Amount allocated under spending formula	(140,000)	(235,500)
Loss on bad debts		(12,180)
Depreciation on DTV conversion	(431,674)	(440,722)
<b>Change in Net Assets - Non-Operating</b>	<u>(122,034)</u>	<u>(618,691)</u>
<b>Change in Net Assets</b>	<u>(74,213)</u>	<u>(368,627)</u>
<b>Net Assets, Beginning of Year</b>	<u>15,863,959</u>	<u>16,232,586</u>
<b>Net Assets, End of Year</b>	<u>\$ 15,789,746</u>	<u>\$ 15,863,959</u>

MPBN's Digital Conversion was a one-time project that ended in FY2005. The project was funded by individual donations, federal grants and the State of Maine bond offerings. Expenses for DTV listed above are solely for Depreciation.

The above schedule is a summary of MPBN's Revenues and Expenses for FY2013, with a comparison to FY2012. For a full presentation of MPBN's Audited Financial Statements, in accordance with GAAP, please refer to our Website (<http://www.mpbn.net>) or contact Chief Financial Officer Clare E. Hannan ([channan@mpbn.net](mailto:channan@mpbn.net)).

The Maine Public Broadcasting Network is a non-profit, 501(c)3 charitable organization, registered in the State of Maine.

# Thank You For Your Support!

**M**PNB IS ABLE TO PROVIDE QUALITY PROGRAMMING and the sharing of news and information because we are financially supported by individual members, grants and foundations and businesses throughout the year. Donors believe in our mission and want to ensure that MPBN continues to stay strong and grow as the world of public broadcasting changes and shifts in an evolving media age. Hundreds of thousands of people, from all corners of Maine and around New England, find value in MPBN every day and contribute, and are the largest source of our revenue.

At the end of Fiscal Year 2013 our membership was a strong 45,720 and 331 organizations supported us with underwriting. As you can see in the pie chart, *Members and Community Support* is the most important source of income for MPBN. Our donors support their favorite programs – on radio and television – through one-time gifts or monthly Evergreen gifts. Every donor and every dollar is crucial to MPBN's success. We are humbled by the financial support from our listeners and viewers.

Thank you!



Jennifer Foley, *Vice President of Development*  
and the Development Team at MPBN

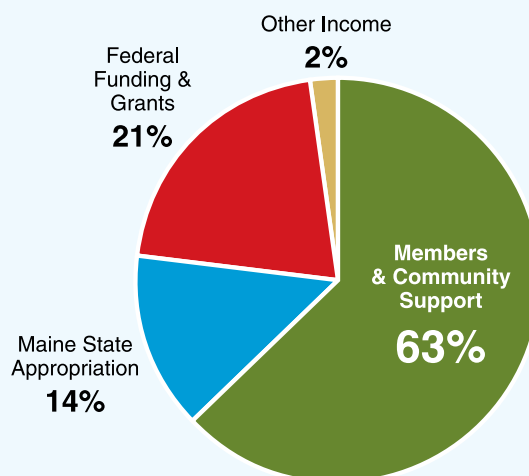

## Visionary Circle

*The Visionary Circle celebrates the generosity of those who have provided for MPBN in their estate plans.*

Anonymous (14)  
Rosamond W. Allen and Paul E. Landry  
Madge Baker  
Dr. Lynne Ballew  
Bruce Connery  
Dr. Maxene S. Doty  
David and Kaye Flanagan  
Jennifer Foley  
Hope C. Hatch  
Edward and Melanie Hodgdon  
Rob Levine and Val Schmitt  
Marlene M. Lombard  
Leanne and Michael Pander  
James A. Peavey and Kathleen E. Smith  
Glen E. and Susan F. Rainsley  
Priscilla Sargent  
Jerry Sass  
Jim and Lynn Shaffer  
Phil Steele and Francesca Galluccio-Steele  
Deborah Taylor & Warren Taylor  
Margery Dean Webb  
John W. Wickenden and Michael A. Clarke

## Navigator Circle

*\$20,000 and above*

Anonymous (2)  
The Arthur Vining Davis Foundations  
Doree Taylor Charitable Foundation,  
Bank of America, N.A., Trustee  
Fisher Charitable Foundation  
Phyllis Jalbert  
Lee Auto Malls

## Landmark Circle

*\$10,000 to \$19,999*

Anonymous (5)  
Arete Foundation  
Mr. and Mrs. Charles Barker  
Charles Butt  
Charles de Sieyes and Carol Ward  
Al and Judy Glickman  
Mrs. Francis W. Hatch  
Helen and George Ladd Charitable Corporation  
Libra Foundation  
Cornelius and Suzanne McGinn  
Walter and Helen Norton  
Thomas H. Platz and Paula Marcus Platz  
B. Kay Ouradnik  
Sam L. Cohen Foundation

## Leadership Circle

*\$5,000 to \$9,999*

Anonymous (6)  
A Better Tomorrow Fund at RFF  
Warren and Bammie Cook  
Mr. Eliot R. Cutler and Dr. Melanie Steward Cutler  
David Rockefeller Fund  
Brian and Meg Dietz  
Brenda Garrand and David Pierson  
Christopher and Betsy Hunt  
Estate of Anna L. Kangas  
Edward and Judith Keenan  
Lincoln and Gloria Ladd  
Adam and Diana Lee  
Mildred H. McEvoy Foundation  
Barry Mills and Karen Gordon Mills  
Mr. and Mrs. Benjamin R. Neilson  
Oak Foundation  
Ms. Sarah Peter  
Anne H. Russell  
Henry L. P. Schmelzer and Cynthia E. Livingston  
Kenneth Spierer and Joan Leitzer  
Steve Leuthold Family Foundation  
Estate of Carl F. Swanson  
Anna Marie and John E. Thron



Undapassawana Fund of the Maine  
Community Foundation  
Elsie P. Viles  
William J J Gordon Family Foundation

### Beacon Circle \$1,000 to \$4,999

Anonymous (62)  
Alex Abbott and Jennifer Melville  
Dr. William D. Adams and Ms. Lauren  
A. Sterling  
Mr. Larry J. Adlerstein  
Nancy Alcock-Hood  
Diana and Tom Allen  
Susan H. Alley  
Dan and Joan Amory  
David and Melinda Anderson  
Paul and Kathy Anderson  
Anne S. Howells Charitable Trust  
Peter Arabadjis and Lisa Buck  
William and Melissa Arrington  
Ellen Asherman  
Lise Aubry  
Suzanne and Ralph Austin  
Ellie Baker and Tom Saturley  
Madge Baker  
Mr. and Mrs. Robert W. Baker  
Ms. Polly O. Bakewell  
Gin Ballard and the Kids  
Sally and Ron Bancroft  
Donna and Greg Barmore  
Elvira Falco Bass  
Dr. Christopher Bartlett  
Richard and Sally Bartley  
Mr. and Mrs. James A. Baxter  
Leon Bresloff and Mary Bayer  
Sally Beaudette  
Mr. John Beaumaster  
Mr. John S. Beever  
Janetha Benson  
Roger K. Berle  
Mr. Joseph Bettencourt  
Mr. and Mrs. John C. Bloom  
Richard Bondurant  
Jane and Frank Bragg  
Rick and Anne Brown  
Richard Bullock and Carol Woolman  
Charles and Jane Burger  
Karen and Bill Burke  
CPRC Group, LLC  
Janice Campbell  
Ms. Nancy E. Campbell and Mr. Peter  
McGlamery  
Elna L. Campbell-Wade  
Cara Charitable Foundation, Inc.  
Jane E. Carreiro, D.O.  
Susan and James Carter  
Patty Carton and John Newlin

Ms. Jean E. Cass  
Daniel and Dina Cassidy  
Catawamteak Fund of the Maine  
Community Foundation  
Dr. Barbara A. Chilmonezyk and  
Dr. Richard M. Engel  
Mr. and Mrs. Richard Chapin  
Cynthia D. Choate  
Dr. Geoffrey Clark and Martha Fuller Clark  
Mr. and Mrs. Leon Cohen  
Ann and Bruce Cole  
Elizabeth R. Cole  
Joyce and Lester Coleman  
Mr. Jonathan Commons and Dr. Jennifer  
M. Riehl  
Lee and Anne Cotton  
Madeleine G. Corson  
Dr. and Mrs. Douglas F. Cowan  
John E. Crouch and Poppy Connor-Crouch  
Barbra Crowley and John C. Orestis  
Andrew Curtin and Cynthia Cartwright  
Ms. Helen M. Cyr-Alves  
Mr. and Mrs. Geoffrey D. Day  
Elizabeth E. and Albert W. Dibbins  
Diversified Communications, Inc.  
James and Elizabeth Deane  
Ms. Chelsea Delorme  
Ellen L. Dohmen  
Bob and Cynthia Domine  
Dr. Maxene S. Doty  
Mrs. Gail M. Dow  
Margaret and Tom Downing  
Michael and Denise Dubyak  
Richard and Helen Dudman  
Edith and Irving Stern Memorial Fund  
Sue and Harold Edwards  
Elizabeth M. Ehrenfeld  
Dr. Deborah W. Endl and Mr. Edward R.  
Endl  
Gillian Ehrich  
Lisa Estey and Kevin Holmes  
Rol and Averil Fessenden  
David and Heidi Fitz  
David and Kaye Flanagan  
Kathleen and Rob Flory  
Jennifer and Bradford Foley  
The Rev. Canon Joan Butler Ford  
Mr. and Mrs. Merriman Foster  
Fore River Foundation  
Steve and Debbie Fuller  
Marta and Robert Frank  
Joel Frantzman  
Stanley L. Freeman  
Sarah J. Fryberger, M.D.  
GB Knecht Foundation  
The George J and Theresa L Cotsirilios  
Family Foundation  
The George L. and Clara S. Shinn  
Foundation

Mr. Leonard Giambalvo and Mrs. Liane  
Giambalvo  
Dr. David M. Gilbert  
Edes Powell Gilbert  
Mr. Mark Goettel  
Leon and Lisa Gorman  
Scott and Jill Gorneau  
Carol J. Gotwals  
Frank Governali and Dr. Terry Ann Scriven  
Sally and Tony Grassi  
Edward S. Grew  
Harriette and Peter Griffin  
Babette Gwynn  
Haffenreffer Family Fund as  
recommended by Peter Haffenreffer IV  
and Mallory Marshall  
Mr. and Mrs. Cyrus Hagge  
Col. and Mrs. William E. Hall, Jr.  
Meredith and Myron Hamer  
Mr. Sam Hamill  
Cynthia H. Hammett and Richard A.  
Russack  
Lloyd and Martha Harmon  
The Harold and Lynne Handler Fund  
at JCF  
Donald W. Harward  
Philip H. Haselton  
Peter and Judith Haynes  
Barbara Heldt and Gerald Smith  
John and Kathy Heye  
Ms. Elisabeth Heyward  
Martha H. Hiebel  
Woody and Susan Higgins  
Alison and Horace Hildreth  
Jill and Jereah Holley  
Daniel Holliday, D.O.  
Bill and Cookie Homer  
Nancy S. and Michael A. Horigan  
Helaine and D. Brock Hornby  
Tyche A. Hotchkiss  
Karen Hover, M.D.  
Sherry F. Huber  
Dr. Anne Hunter  
Jane Hurd and Roger Severance  
Arthur M. Hussey II  
Tim and Joanie Ingraham  
Scott and Nancy Irving  
Mr. and Mrs. George S. Isaacson  
Karen Herold and Mark Isaacson  
Iva and Jerome Preston Charitable Trust  
Anne and Dick Jackson  
Laura Jackson  
Robert and Karin Jackson  
James G. and Carolyn Birmingham  
Foundation  
Elizabeth and Gregory Jamison  
Herb and Kathleen Janick  
Ted Johanson and Pat Lundholm  
Charles and Ruth Johnson

## Our Supporters

Jonathan Stein Charitable Fund  
of the Maine Community Foundation  
Elizabeth W. Jones  
Ms. Carolyn Justice  
Mr. and Mrs. Joseph J. Kaminski  
Lee and Ingrid Kendall  
Mr. Lee A. Ketchum  
Catherine M. Kimball, D.O.  
Angus King and Mary Herman  
Ernestine E. King  
Claudia King and Lindsey Tweed  
Dr. Sara D. Kingdon  
Brigitte and Hal Kingsbury  
Kirby Family Foundation  
Sheila N. Kirby  
Harry W. Konkel  
Susan Konkel  
Robert M. Ladd  
Rodney and Mary Lake  
George and Mariette Lambert  
Scott and Brenda Landry  
William H. Laubenstein, III  
Charles and Susan Leahy  
Mr. and Mrs. William H. Leete, Jr.  
Martha Leggat and Stephen Barr  
Kathleen and Peter Leslie  
Dr. Jo E. Linder and Dr. Samuel P. Solish  
Mr. Gregg Lipton and Ms. Sara M. Crisp  
Lo Ink Specialties  
Bob and Barbara Luke  
The Lunder Foundation  
Arthur E. Mack  
Catharine MacLaren  
Sandy Maisel and Patrice Franko  
Norma Marin  
Mr. and Mrs. Paul R. Marshall  
Thomas Mathews and Linnea Koons  
Bill and Joann Matuzas  
Kim and Jim McBride  
Dervilla McCann and Stephen Meister  
Linda D. McGill and Michael C. Ryan  
Catherine H. McGrath  
Dr. and Mrs. Charles T. McHugh  
Roger and Latie McLean  
Ms. Joyce H. McPhetres and Mr. Ron  
Turcotte  
Dr. William L. and Marge Medd  
Dr. and Mrs. Peter R. Mellin  
Norma T. Michalec  
Thomas Michaud  
Scott and Sandra Mickey  
Mr. and Mrs. Gerrish H. Milliken  
Roger and Margot Milliken  
Peter and Nancy Mills  
Senator George J. Mitchell and Heather  
M. Mitchell  
Ms. Jane C. Monahan and Mr. Richard  
P. Palazola  
Margaret and Mason Morfit  
Caroline and Wayne Morong  
Susan Morris and Chip Newell  
Maynard and Eva Morrison  
William M. Murray, Jr.  
Sigrid Noack  
Dr. Anke L. Nolting

Sally and Ted Oldham  
Dr. Dmitry Opolinsky  
David and Sara Orbeton  
Charles and Gerry Orem  
James Page and Liane Judd  
Esther and Barclay Palmer  
Mary E. Parsons  
Susan Calhoun Petersmeyer  
Gwethalyn and Bill Phillips  
Antonio Planchart  
Peter and Pam Plumb  
Mr. and Mrs. Timothy Porta  
Pyewacket Fund  
Mr. Matthew Randall  
Mr. Edward Raupe  
Edward and Karen Rea  
Elinor and Dan Redmond  
Joseph and Susan Reisert  
Mr. John B. Reuthe and Mrs. Elizabeth  
B. Reuth  
Marianne Reynolds  
Rebecca S. Richardson  
Trish Riley  
Mr. and Mrs. James Rockefeller, Jr.  
Richard Rockefeller and Nancy King  
Rockefeller  
Ms. Sydney Roberts Rockefeller  
Rosamond W. Allen Charitable Fund  
Carolyn and John Rosenblum  
Mr. and Mrs. Robert Rowell  
Mr. William H. Rudy and Ms. Laura L.  
Henderson  
Mr. Jonathan Sack  
Sandy and Honor Sage  
Alice M. Savage, M.D., PhD  
Seacoast Management Corporation  
David and Deborah Schall  
Ms. Jean Scudder  
Barnie Blaisdell Schulz  
Mr. John Sedgewick and Ms. Deborah  
Keefe  
Jim and Lynn Shaffer  
Orrin and Linda Shane  
Catherine A. Share  
Priscilla Sargent  
Lenny and Susan Sharon  
David Shaw and Glenn Close  
Frank W. Sheldon  
Mr. and Mrs. Peter Sheldon  
Dr. Jonathan Shenkin and Dr. Michal  
Shenkin  
Dennis and Jane Shubert  
John and Janice Siegle  
Bruce and Jane Sigsbee  
Warren and Evelyn Silver  
Jim and Karen Simpson  
Dr. Clifford M. Singer  
Susan and Gerald Slavet  
Frederick and Jerrie Smith  
James E. Smith and David L. Conner, M.D.  
Martha Soule and Harry Grimmnitz  
Ann E. Spaulding  
Rebecca H. Stanley and Charles A. Jacobs  
Phil Steele and Francesca Galluccio-Steele  
Dr. Steven H. Stern and Ms. Arlene Morris

Jane Watson Stetson and E. William  
Stetson III  
Dick and Penny Stevens  
Stockly Fund of the Maine Community  
Foundation  
Patricia Stowell and Dr. Peter N. Ver Lee  
Karen Stram  
Cynthia Stroud and Susan D. Shaw  
Eric and Wendy Suehrstedt  
Kristin G. Sweeney  
Ms. Susannah M. Swihart and Mr. Karl  
W. Turner  
Mr. and Mrs. Paul Tagliabue  
Ms. Suzanne W. Tessier  
The Third Row  
Joan P. Tilney  
Jean W. Tolzmann  
William R. and Bernice C. Tower  
Suzanne Trazoff  
Bob and Judy Tredwell  
Mr. Jeffrey S. Troiano and Mrs. Abby  
Dubay-Troiano  
Bert Troughton  
Mary Ann Tynan  
Caroline Urvater  
Mr. Marcel Valliere and Mrs. Jill S.  
Valliere  
Ms. Elizabeth Van Vleck  
Mrs. Robert C. Varney  
Mark and Rhonda Vogelzang  
Matthew and Sarah Vokey  
Mrs. Elizabeth O. Volckening  
Elizabeth O. Volckening  
Ann Luther and Alan Vlach  
Mrs. Elizabeth Vrba  
Mr. and Mrs. H. Whitney Wagner  
Jo and Dick Wagner  
Lambert R. Walker III  
Candace and Edward Walworth  
Katharine J. Watson  
Stephen L. and Susan K. Weber  
Benson and Hartley Webster  
Susan and Robert Weiss  
Anna and Owen Wells  
Garth and Nancy Wilbanks  
John and Holly Williams  
Dr. and Mrs. Norman Wilson  
Wendy J. Wolf and Mary B. Neal  
Sarah Wolpow and Stephan Bamberger  
Mr. and Mrs. Jamie Wyeth  
Mr. and Mrs. Morris E. Zukerman  
Christine and Norbert Young

### Matching Gifts

**\$1,000 to \$4,999**

*Through matching gifts, donors  
maximize their gifts to MPBN.*

Boeing Company  
G E Foundation  
IBM Corporation  
Liberty Mutual  
Lilly Endowment Inc.  
UNUM



## Grants

U.S. Department of Agriculture,  
Rural Development (RD)

U.S. Department of Commerce,  
National Institute of Standards  
and Technology (NIST)  
Public Broadcasting Service (PBS),  
Warning, Alert and Response Network  
(WARN)

Support for MPBN's production  
of *Sustainable Maine* is provided by  
a National Science Foundation award  
to Maine EPSCoR at the University  
of Maine.

Support for MPBN's production  
of *Sixteenth Maine at Gettysburg*  
is provided by the State of Maine  
Cultural Affairs Council's New Century  
Community Program, through the  
Maine State Archives.

## Business Support

### \$25,000 and above

Bangor Savings Bank  
Bernstein Shur  
Cross Jewelers  
Darling's Auto Mall  
Electricity Maine  
First Wind  
Goodwill Industries of Northern  
New England  
Lee Auto Mall  
MaineHealth  
Portland Museum of Art  
St. Joseph's College  
Waynflete School

### \$15,000 to \$24,999

Baxter Brewing Company  
Bowdoin College  
Central Maine Medical Center  
Colby College Museum of Art  
Endicott Home Furnishings  
Finance Authority of Maine  
Greater Portland Convention &  
Visitors Bureau  
Highlands of Topsham  
Irving Oil Operations Ltd  
L.L. Bean  
Law Offices of Joe Bornstein  
Macdonald Page & Company, LLC  
Maine Community Foundation  
Maine Medical Center

MaineGeneral Health  
Mechanical Services, Inc.  
Mercy Hospital  
Oceanview at Falmouth  
Oxford Networks  
Pathfinder International  
Portland Symphony Orchestra  
Stonewall Kitchen

### \$10,000 to \$14,999

Books A Million  
Clean Bedroom, The  
Fabu Salon and Day Spa  
Lamey Wellehan  
Maine College of Art  
Maine Credit Unions  
Maine Farmland Trust  
Maine Maritime Museum  
MEMIC  
Murray, Plumb and Murray  
Northeast Delta Dental  
Patriot Subaru  
Peoples United Bank  
Portland Stage Company  
R. M. Davis, Inc.  
Roosevelt Campobello International Park  
Shipyard Brewing Company  
Spectrum Medical Group  
St. Mary's Center for Joint Replacement  
Subaru of New England  
University of Maine School of Law

### \$5,000 to \$9,999

A.E. Runge  
Accountemps  
Androscoggin Bank  
Augusta Pediatric Dentistry  
Aurora Provisions  
Bay Chamber Concerts  
Beale Street Barbecue & Grill  
Benedict-Miller Foundation  
Birch Bay Village  
Bon-Ton  
Bridgton Hospital  
Bruce A. Buxton  
Camden National Bank  
Chewonki Foundation, The  
Chilton Furniture Company  
Coastal Enterprises Inc.  
Coastal Women's Health Care  
Coffee By Design  
Collins Center for the Arts  
Concord Coach Lines  
Curtis Thaxter LLC  
Dead River Company  
Deighan Wealth Advisors  
Dexter Group of Wells Fargo, The  
Eaton Peabody

Evergreen Geothermal  
Fairpoint Communications  
Falmouth Hearing Aids  
Garrand & Company  
Gnome Landscaping  
Golden Pond Wealth Management  
Greenhut Galleries  
Hammond Lumber Company  
Home Remedies  
Husson University  
Idexx Laboratories, Inc.  
Jackson Laboratory  
Jojoba Company  
Lambert Coffin  
L'Ecole Francaise du Maine  
Let's Go  
Lyons Coffee Service  
Machias Savings Bank  
Maine Coast Heritage Trust  
Maine Humanities Council  
Maine Media Workshops and College  
Marshall Communications  
Martin's Point Health Care  
Marvin Design Gallery By Eldredge  
Maine Eye Center  
Merriconeag Waldorf School  
Meyers Harrison and Pia  
Mid Coast Hospital  
Midnight Energy Company  
Moody's Collision  
Nextgen College Investing Plan  
North Yarmouth Academy  
Oakhurst Dairy  
OTT Communications  
Revision Energy  
Seacoast Management  
Sheridan Corporation  
Solo Bistro  
Sonny's  
Sweetser  
Thomaston Place Auction Galleries  
Time Warner  
Unity College  
University of Maine  
Wymans of Maine

### \$2,500 to \$4,999

AARP of Maine  
Abbe Museum  
Appalachian Mountain Club  
Atlantic Regional Credit Union  
Bangor Symphony Orchestra  
Bar Harbor Chamber of Commerce  
Bates College Museum of Art  
Bath Savings Institute  
Boothbay Railway Village  
Bowdoin International Music Festival  
Breakwater School  
Bridgman and Cook, Ltd

## Our Supporters

Cabot Creamery  
 Cape Memory Care/Div of Woodlands  
 Carlisle Academy  
 Cary Medical Center  
 Coastal Maine Botanical Gardens  
 College of the Atlantic  
 Deluge Entertainment, dba Saltwater  
 Celtic Music Festival  
 Direct Cremation of Maine  
 Distant Journeys  
 Evergreen Home Performance  
 Farnsworth Art Museum  
 Franco Center for Heritage and  
 the Performing Arts  
 Friends of Acadia  
 Friends School of Portland  
 From the First Tooth  
 Furniturea  
 Good Shepherd Food Bank  
 Hurricane Island Foundation  
 Huston and Company  
 Hyde School  
 Integra Strategic Technologies  
 Leonard Sharon Attorney at Law  
 Maine Association of Nonprofits  
 Maine Audubon  
 Maine Boats, Homes & Harbors  
 Maine International Trade Center  
 Maine Organic Farmers &  
 Gardeners Association  
 McCabe, Duval and Associates  
 Mexicali Blues  
 Morong Falmouth  
 National Shows 2  
 Natural Resources Council of Maine  
 Nebo Lodge  
 Nomads  
 Northeast Guild for Spiritual Formation  
 Now You're Cooking  
 Ogunquit Playhouse  
 Peapod Jewelry  
 Perkins Thompson  
 Piper Shores  
 Portland Ballet Company  
 Richard Parks Furniture  
 Rogue Industries  
 Royal River Natural Foods  
 Saco River Theatre  
 Salt Bay Chamberfest  
 Shaw Contemporary Jewelry  
 Shelter Institute  
 Siempre Mas  
 The State Theatre  
 Thomas Michaels Designers  
 University of New Hampshire  
 Peter T. Paul College of Business  
 and Economics  
 University of Maine Presque Isle  
 Waterville Opera House  
 Woodlawn Museum

### **\$1,000 to \$2,499**

Acadia School of Traditional Music  
 Bates Dance Festival

Baxter Academy for Technology  
 and Science  
 Casco Bay Frames and Gallery  
 Catama Productions  
 Center Day Camp  
 The Children's Center  
 Choral Art Society  
 Cuddledown  
 DaPonte String Quartet  
 David's Opus Ten  
 Dohmen, Ellen  
 Downeast Spiritual Life Conference  
 Fiore Olive Oils and Vinegars  
 Friends Camp  
 Friends of Casco Bay  
 Friends of The Kotzschmar Organ  
 Frost Gully Violins  
 Galyn's Restaurant  
 Google  
 Gorham Savings Bank  
 Greater Portland Landmarks  
 Green Store, The  
 GrowSmart Maine  
 Highland Green  
 Hilton Garden Inn of Bangor  
 Hospice of Southern Maine  
 Jones Rich and Hutchins Funeral Home  
 L/A Arts  
 Lark Society for Chamber Music  
 Left Bank Books  
 Maine Antiquarian Booksellers  
 Maine Magazine/Maine Home  
 and Design  
 Maine Restaurant Week  
 Mariner's Compass Quilt Shop  
 Mid-Maine Restoration Inc.  
 Morningstar Midwifery  
 Mount Auburn Dental  
 Museum of African Culture  
 Muskie Fund for Legal Services  
 Olin Arts Center at Bates College  
 Opera House Arts  
 Oratorio Chorale  
 Portland Buy Local  
 Portland Downtown District  
 Portland Ovations  
 PORTopera  
 Pull Start Pictures  
 Pyramid Studios  
 Remax by the Bay  
 Ride Aroostook  
 Rocklands Entertainment  
 Saco and Biddeford Savings Institution  
 Silly's  
 South Port Marine  
 South Street Linen  
 Spring Harbor Hospital & Counseling  
 Strand Theatre  
 Sweetgrass Farm Winery & Distillery  
 Techport  
 Theater at Monmouth  
 Treehouse Farm Greenhouses  
 Vein Healthcare Center  
 Village Crossings at Cape Elizabeth  
 White Mountain School

### **\$100 to \$999**

Acadia Family Center  
 Agren Appliance  
 Allagash Brewing  
 Art-Full Gifts  
 Ashwood Waldorf School  
 Bates College Theater and Dance  
 Baylight Homeopathy  
 Biodiversity Research Institute  
 Bookstacks, Inc.  
 Bread Shack, The  
 Chaplaincy Institute of Maine  
 Echo Lake Lodge and Cottages  
 Ellsworth Antiques Show  
 Engine  
 Fern House Studio  
 Frannie Peabody Center  
 The Grand  
 Halcyon Yarn  
 Heptunes Presents  
 Islamic Center of Maine  
 June Lacombe Sculpture  
 Kennebec Montessori School  
 Lindquist Funeral Home  
 Longfellow Chorus  
 Main Street Bath  
 Maine Alliance for Arts and Education  
 Maine Association of Certified  
 Professional Midwives  
 Maine Crafts Guild  
 Maine Development Foundation  
 Maine Women's Policy Center  
 Might and Main  
 Monhegan Artists Residency Corp, The  
 Northeast Radiant Technology LLC  
 Oli's Trolley  
 Owls Head Transportation Museum  
 Penobscot Theatre Company  
 Portland Children's Film Festival  
 Portland Flea-For-All  
 Portland Harbor Hotel  
 Remaine Healthy  
 Salt Bay Trading Company  
 Sanctuary Holistic Health Center  
 Sebago-Long Lake Music Festival  
 Union River Book and Toy Company  
 Veilleux Funeral Home  
 Wells Reserve at Laudholm  
 Wiscasset, Waterville and Farmington  
 Railway Museum  
 World Affairs Council of Maine  
 Yep Roc Records



**Board of Trustees**

Henry Schmelzer, *Chair*, Somesville  
Eleanor Baker, *Vice-Chair*, Cape Elizabeth  
William Adams, Waterville  
Ron Bancroft, Cumberland Center  
Nicola Chin, Lewiston  
Jay Fortier, Orono  
Steve Fuller, Freeport  
Brenda Garrand, Portland  
Al Glickman, Cape Elizabeth  
George Isaacson, Brunswick  
Phyllis Jalbert, North Yarmouth  
Adam Lee, Cumberland  
Marjorie Murray Medd, Norway  
Barry Mills, Brunswick  
James Page, Old Town  
Thomas Platz, Auburn  
Ann Robinson, Portland  
Jim Shaffer, Cape Elizabeth  
Clayton Spencer, Lewiston  
Anna Marie Thron, Portland  
Karl Turner, Cumberland  
Mark Vogelzang, *President & CEO*, Lewiston

**Trustees Emeriti**

Bonnie Adams, Suzanne Austin, Sally Beaudette, Helen Sloane Dudman  
MaryEllen FitzGerald, Lincoln Ladd, Barry McCrum, David Morse  
Neil Rolde, Wickham Skinner, John Wasileski

**Community Advisory Board**

Kerry Green, *Chair*, Saco  
Meg Villarreal, *Vice-Chair*, Brunswick  
Hashim Allah, Harpswell  
Mark Anderson, Portland  
Kenneth Ault, Harpswell  
Richard Bevins, Auburn  
Jason Bird, Glenburn  
Stephen Brown, Nackawic, NB  
Molly Callaghan, Portland  
Katherine Meryweather Cavness, Hampden  
Meghan Duff, Roque Bluffs  
Joe Harris, Kennebunk  
Mary E. Jude, Orrington  
Rodney Lake, Cape Elizabeth  
Eva Murray, Matinicus Island  
John Painter, Lewiston  
Heather Wells, Pittsfield  
Connie Zhu, Waterville

**Corporate Officers**

Mark Vogelzang, President & CEO  
Clare E. Hannan, Vice President of Administration & CFO  
Alexander G. Maxwell Jr., Vice President & CTO  
Charles L. Beck, Vice President Director of Content  
Jennifer Foley, Vice President of Development



# Join us for the adventure ahead.

## On Your Radio

89.7 FM WMED Calais · 90.1 FM WMEA Portland · 90.5 FM WMEP Camden · 90.9 FM WMEH Bangor  
91.3 FM WMEW Waterville · 106.1 FM WMEM Presque Isle · 106.5 FM WMEF Fort Kent

## On Your Television

WCBB-TV Augusta · WMEM-TV Presque Isle · WMEB-TV Orono · WMED-TV Calais · WMEA-TV Biddeford

## Online

[mpbn.net](http://mpbn.net)

1-800-884-1717

63 Texas Avenue, Bangor, Maine 04401 · 207-941-1010 · Fax 207-942-2857  
1450 Lisbon Street, Lewiston, Maine 04240 · 207-783-9101 · Fax 207-783-5193  
323 Marginal Way, Portland, Maine 04101 · 207-874-6570 · Fax 207-874-2296

**Thanks for Your Support!**



Maine Public Broadcasting Network